THE LOWELL DAILY SUN.

VOL. XXVIII. NO. 71. [THE SUN leads in local news.] LOWELL, MASS., MONDAY, NOVEMBER 25, 1895. [THAT'S WHY it leads in circulation] PRICE ONE CENT.

FIRST EDITION

For later telegraphic and local news see Second Edition.

SAFE BLOWN OPEN

In Edward Cawley's Coal Office Sunday.

THE BURGLARS WERE HEARD BUT ESCAPED.

They Got No Money For Their Pains.

About 1 o'clock yesterday morning three burglars entered the coal office of Edward Cawley and blew open his safe. The hole was bored in the back.

The explosion blew the safe to pieces and the noise awakened Mr. and Mrs. Cawley, who reside on Perry street.

Mr. Cawley dressed hastily, but the cries of his wife were heard by the burglars and they disappeared down the railroad track towards the cemetery. One of them fired a shot from revolver while running away.

Mr. Cawley found the windows of his office blown out, the safe a wreck and on the floor were chisels and a bit stock.

A large mastiff supposed to be a good watch dog was in the office, but gave no alarm. It is probable that one of the men was acquainted with the dog.

There was no money in the safe.

A. Max Pawers will be open all day Thanksgiving, Nov. 28.

The prohibition party will hold a meeting in the citizen's committee room this evening.

An orchestra concert was given in the Highland club house last night by the club orchestra, assisted by Mrs. J. W. Sherburne.

PERSONAL.

The marriage of John Cosgrove of Boston and Miss Minnie McSorley of this city. It is announced, will take place next Tuesday morning in St. Patrick's church.

Surprise Party.

On Saturday evening a large number of friends of Michael McCarty foreman at Lavery's bakery, called at his home, 230 Broadway and presented him with an elegant gold watch and chain. The evening was very pleasantly passed with songs and recitations by James Lavery and others.

Why Not.

If you are economizing why not look over your printing bills and see if you are not paying too much for printing. Call at this office and get prices on your work, and see if we cannot save money for you.

Germany's Labor Insurance.

United States Consul Germaine at Zurich, Switzerland, has supplied the state department at Washington with an interesting report upon the operation of Germany's law for the insurance of laborers against sickness, accident and old age, which has now been in operation for ten years. It appears that there has been paid on account of this insurance from the time the law went into effect $437,500,000, the government, the employers and the employees sharing the expense. Mr. Germaine mentions the fact that the German industrials complain of the heavy tax involved in the payment of the insurance, but the report indicates that the nation is as a whole proud of the institution. The Germans are the pioneers in this class of insurance, but Austria has partially followed suit, and Switzerland is now engaged in formulating a labor insurance law. Mr. Germaine says that Sweden and Norway and Great Britain also contemplate the adoption of the German system.

A Thankless Job.

The following item from the New York World is commended to the consideration of the plutocratic editor and the "funny" men of the press:

Efforts to obtain a walking delegate for Cloakmakers' union No. 1 have failed, as members are busy and making good wages and not anxious to accept an office that is considered thankless and exacting.

J. F. O'DONNELL,
Practical Undertaker

Always on Time. Out-of-town Orders Promptly Attended to. Telephone—430-3.
324 Market Corner of Worthen Street.

FLOWERS AND LORAL DESIGNS.
We grow our own Flowers. Our prices are the lowest. Orders for Churches, Weddings, Funerals, etc., executed promptly.
PATTEN & CO., 293 Central Street, Telephone 442-3.

FRANCIS W. QUA, No. 3 Barristers' Hall
Attorney and Counsellor at Law.

THE MILLERITES

Are Having Some Trouble With the Delegates

WHO WERE ELECTED WITHOUT THEIR CONSENT.

Arrangement For the Great Events of Tonight.

The Miller delegates to the republican convention got together Saturday night in Highland hall.

During the day cards were sent to the delegates requesting their presence at the meeting and in response to the invitation it is said that about 50 delegates were present.

It is reported that of the number present, only 25 were willing to pledge themselves to stand by Miller.

The meeting is reported to have been a lively one and Miller's friends are not at all pleased with the outcome.

The voters of Ward seven or at least many of them met Saturday night and decided to stand by Capt. George D. Kimball for alderman. But "Charlie" Howe who is a member of this year's board has friends who say that Howe must have a renomination.

The convention tonight will be held in Runels hall, Merrimack square.

The democratic voters should turn out in large numbers to the caucuses tonight

John P. O'Hare is a strong man in the councilmanic race in Ward five. He has made a good canvass and feels assured of victory.

The only contests in the democratic caucuses tonight will be in wards two, four and five. The ward two caucus will be held in the Bijou theatre; Ward four in the Lyons street school, and Ward five in the Boston & Maine depot on Central street.

In Ward Five, Hugh Farley, who is a candidate for the school board is one of the most popular young men in the city. He was born and reared in old Ward six and is, therefore, known to nearly every voter.

Mr. William B. Delaney is also in the contest with strong support.

The contest for the school board in Ward four is between Dr. Kelley and John A. Gately, Esq. Dr. Kelley is at present a member of the board and seeks a renomination, to which he believes he is entitled.

Mr. Gately is a well known lawyer who ran on the democratic ticket as a candidate for special commissioner.

Councilman Goward will not run as an independent candidate.

Frank B. Hough, nominated by republicans for the common council, has declined to run.

J. F. Puffer will run as an independent candidate for overseer of the poor in Ward six. Charles H. Kimball is the regular nominee.

Mr. Editor:—I am very much gratified to learn that a young democrat of Ward 5, Seremiah F. Tompkins, is a candidate for the common council. I have known him since he was a boy. He has gained a reputation for integrity and honesty and who since he first appeared in the political arena has been a true and steadfast democrat; he has on all occasions been for the best interests of the democratic party, and will, if nominated, be a credit to the democrats of the ward.

OLD VOTER.

The French democrats of Ward six will go to their caucus and vote for Wilfred Cordeau for a councilmanic nomination. Mr. Cordeau will be nominated as most of the democrats of the ward are favorable toward him.

The French voters held a meeting yesterday to discuss the action of the republican caucuses in downing their candidates with one exception.

It is understood that considerable indignation was expressed and justly so at the cold blooded manner in which the candidates were repulsed in wards six and seven. The action taken will be made known at a meeting to be held on December 1.

The voters will see before that time that their interest lies in supporting the democratic ticket. They will receive nothing but ingratitude for their support of the A. P. A. leaders who now have charge of the republican machine.

The democratic councilmen who will be candidates for renomination tonight are Patrick H. Barry, Hugh Maguire, Thomas Garvey, James F. Miskella, Timothy J. Reynolds and John E. Sullivan.

These are the men who stood by the democratic guns throughout the year. They are worthy of support by the voters and should be renominated as a reward of their faithful services which, however, were largely nullified by Cuckoo Delehanty. The voters tonight should stand by tried and true men or those who are known to be reliable so that the cuckoo may find no place in the democratic councils.

Mr. Editor:

I wish to say a word to the members of the city committee through your valuable paper in regard to the nomination of their aldermanic ticket. There is one citizen in the new Ward three, that I think would be a sure winner on election day if nominated. He is a thoroughly honest, upright man and has never held any political office. He is a successful business man who commands the respect of every one that has the pleasure of his acquaintance. This gentleman's name is Joseph A. Green. Nominate him and you will have a winner. VOTER.

The Globe has the following regarding the Saturday night meeting:

The A. P. A. delegates to the republican municipal convention Monday night, it is understood, had a meeting Saturday evening and endeavored to arrange a program which would stop growling in the convention.

It is said that Alderman Varnum's friends will not assist very much in making the proceedings harmonious, as they already denounce the savage attack in the A. P. A. organ Saturday night upon their leader.

The political editor in the A. P. A. organ did not hesitate to say that Alderman Varnum's ambition to be the republican mayoralty candidate was defeated because of his course in the board of aldermen.

If the A. P. A. leaders are successful they will have the name of Joseph Miller presented for renomination by Hon. Frederick Lawton and seconded by Alderman Varnum. The unpledged delegates who do not want Joseph Miller or Alderman Varnum for mayor are handicapped by the refusal of any other republican to make an active contest for the nomination.

There are republicans who will accept the mayoralty nomination if the delegates offer it to them.

Caucus Officers Elected.

The candidates for council, school committee and overseer of the poor in Ward five met yesterday and elected William F. Curtin chairman and John Magee secretary of the caucus to be held this evening.

The Ward Two Officers.

The Ward two candidates have chosen these officers for tonight's caucus: P. J. O'Brien, chairman, Mathew M. Mansfield, secretary and P. J. Grady, ballot distributor.

DEATHS.

EMERSON—Alvin A. Emerson, aged 51 years, died Saturday at his home, 19 Leroy street.

STOTT—Mrs. John Stott, aged 79 years, died yesterday at the home of her daughter, Mrs. Schofield, 15 Stromquist avenue. She leaves three daughters, Mrs. Moore of Boston, Mrs. Schofield, and Mrs. A. H. Stanley of this city, and five sons, George, Samuel E., Thomas, John W., and Charles F. Stott, all of this city.

KOHLRAUSCH—Charles H. Kohlrausch, Sr., aged 83 years, died yesterday at his home in North Billerica.

He was born in Hanover, Germany, Jan. 13, 1813, and came to Billerica 1845, where he remained to the time of his death with the exception of a few years at Danvers.

For many years he was employed at the Talbot mills and until 1885 was boss dyer there. He was the father of ex-representative Kohlrausch of North Billerica.

He leaves a widow, one daughter and three sons. After the funeral this afternoon the body will be taken to Sutton, N. H., for interment. Mrs. Kohlrausch is connected with the Pillsburys, the Minneapolis flour manufacturers.

For a nice spring garden now is the time to order bulbs of all kinds at McManmon's palace flower store, Prescott stree. Telephone 3.

Rev. Dr. Seymour's Farewell.

Yesterday at the First Baptist church Rev. Dr. Seymour preached his farewell sermon. Last evening he was presented with a strong testimonial by the church in praise of his past services.

MILITARY ANNUAL REPORT

In Which Some Companies Are Praised and Some Criticized.

The annual report on the condition of the militia says of the Sixth regiment:

"Attendance, fair. Camp and anuual drill attendance generally good, but the year's average was reduced by weakness of some companies at armory inspections. The armory inspections showed the companies in sound condition. Five companies rated excellent, three very good and two fair.

"Companies that are reported as only fair in this regiment, as in others, are caused by not being properly officered, and a weeding out of inefficient material is in process.

"New life and inspiration appears to be injected into this command by the new administration, and an improvement is noticed in discipline and field work, as shown in the annual drill."

In regard to the Second corps of Cadets, the report says: "This command is in fair condition, and should continue the improvement shown at this year's encampment. This department is of the opinion that this command should be concentrated at Salem. There should be four companies at its headquarters, or nearer at least than the city of Lowell."

In regard to Co. M. Ninth Regiment, the report says: "Co. M. does not show improvement, and internal troubles should cease."

POLICE NOTES.

The police were kept quite busy Saturday night and yesterday for they found other offenders than drunks in different parts of the city.

James Higgins, 23 years of age, who first claimed to belong in Nashua and later gave Haverhill as his residence, was arrested by Officer Atkinson Saturday night as he was running away with $2 which he had snatched from Patrick Donovan at the corner of Market and Dutton streets.

Then Johanna Kilmartin was arrested on the same night by Lieut. Kew and Officer Hessian for larceny. A man named Sullivan complained that the woman had "gone through him" in a room on Winter street and, it is said, she had the money on her person when arrested.

Very early this morning Lieut. Kew and other officers arrested Walter Anderson in a house in Lawrence street. It is said Anderson is wanted in Harrisville, N. H., for a stabbing affray.

Lieut Kew, Sergt. Palmer and Officer Whitworth visited a house on Union street Saturday night and found a couple in bed in a room. At the police station they gave their names as Walter Murkle and Frances Butterworth for alleged fornication. Walter is a young man and took his arrest coolly. The woman had little to say.

Timothy Rourke appeared at the police station Saturday night, in answer to a summons and was arrested. It is alleged that Timothy gave false answers to the city clerk of Lawrence as to age, residence and other particulars needed in obtaining a marriage license.

Officer J. J. Crowley found a lot of empty jugs and bottles in an unoccupied house on his beat.

The police are looking for the janitor of a Central street block who put a girl in trouble and then skipped.

The police played a winning gig Saturday night and came out ahead in a policy game. Capt. Moffatt, Lieut. Kew and Officer Hill made a raid on the Wellman block and broke up a "joint."

The men present were arrested. They gave the names of Justin G. Cooke, an engineer, James S. Samoesette, Christopher Leavitt and Markham Herman.

A woman residing on Stackpole street took a dose of laudanum, Friday night, with suicidal intent, it is said. Dr. Ricker attended her. She will recover.

A stray horse was picked up by the police Saturday night.

Officers for Ward Four.

The ward four candidates met yesterday afternoon and decided upon the following officers for tonight's caucus:

Joseph Gormley, chairman; Daniel Curry, secretary, and James F. Owens ballot distributor.

In wards two, four and five the polls will open at 5 o'clock this evening.

Who does your printing? THE SUN job print would do it well and save you money.

THE HOSPITAL BAZAAR CLOSED

ANOTHER GREAT GATHERING ON SATURDAY EVENING.

Some of the Awards Made but the Work Not Complete.

The bazaar in aid of St. John's hospital closed Saturday evening after a week's successful existence.

The amount realized will be very large but will not be known until all ticket holders send in their returns.

Saturday night was devoted to clearing the tables and bargain sales were the features of the evening.

Everything was cleared up before the hour of closing. When the tickets are all in the winners on season tickets will be made known. There were some spirited voting contests and among them was that for a team which was won by John J. Wallace who received 921. Mr. Wallace is a great man in a voting contest. He won THE SUN'S parlor suite some time ago.

On the sales table two little girls competed for a watch. It went to Mollie Downey, who turned in $203. Mary McGilley brought $143, and showed good strength as a vote getter. Henry Green won a boy's suit on the same table, given by the Lowell One Price Clothing company. Other things disposed of from that table in which considerable interest was shown were: A doll, Baby Ruth, Joseph Maguire, Mead street; embroidered table cloth, Mrs. Patrick Teague; opal ring, Mrs. John O'Toole, Alder street; hat, given by Rose A. Jordan, Mrs. A. H. McCann, Tyler street; watch, from Joseph Green, Mrs. Rose A. Hartford; doll, Sister Irene, Katie E. Cronin, Mead street; portrait of Rev. John J. Dacey, O. M. I., Mrs. Margaret McQuaid, Pleasant street.

Among the articles on the guess table was a watch which went to Miss Barbara McPherson, who guessed that it would stop at 8.55. That was the exact moment when it ceased to tick. Miss Lilla Cook thought it would stop at 8.56.

The other articles will be awarded later.

CATHOLIC NOTES.

At the high mass yesterday morning in St. Michael's church, an "Ave Maria" adapted from Mascagni's Italian opera of "Cavalleria Rusticana," was rendered by Miss Nora A. Murphy, with violin obligato by Miss Helen Dempsey and organ accompaniment by Miss Teresa L. Corbett. The selection was a musical treat and was rendered in an artistic manner.

The annual coal collection was taken up in the different Catholic churches of city yesterday.

A solemn high mass of requiem will be sung next Tuesday for the repose of the soul of the late Rev. Wm. O'Brien of Winchester.

A drunken man who caused the fire was arrested.

THEATRICAL NEWS.

Humpty Dumpty.

F. D. Straffin's up to date Humpty Dumpty pantomime company appears this evening at Music Hall. Ravel makes an excellent clown and is ably supported. The specialties, such as singing and dancing, are all good and favorably received. The Ashton brothers as acrobats are among the best in their line of business. A number of new features are introduced in the way of tricks and specialties.

The Martyrs' Anniversary.
(From the Lawrence Sun.)

This is the anniversary of the execution of the Irish patriots Allen, Larkin and O'Brien, who were murdered by English law 28 years ago. A memorial meeting to commemorate the event was to have been held in this city tonight but the desired speakers had been previously engaged elsewhere. The late Capt. Deasy of Lawrence was one of the men rescued at the time of the attack on the prison van, and James Cahill, who is still living and a resident of this city, was the one who led the rescuing party. O'Brien, one of the men so unjustly executed in England, had been a gallant captain in the Union army during the war.

Report of Deaths for the Week Ending Nov. 23, 1895.

14—Calvin Webster, 86, old age.
Robert Tweed, 27, myelitis.
15—Ellen McCarthy, 59, apoplexy.
Annie M. Scanlan, 33, tuberculosis.
William Campbell, 4, gastritis.
George Curry, 2 mos., convulsions.
16—Delia Kelley, 39, phthisis.
Mabel A. Hutton, 6, pneumonitis.
M. Cordelia Caisse, 1, croup.
Thomas J. McHugh, 6 mos., intestinal obstruction.
Madelaine Kelly, 1 hour, debility.
17—Peter Trainor, 34, consumption.
Alphonse Therien, 1, enteritis.
Paul Marin, 4 mos., bronchitis.
Marie A. Valliere, 4 mos., hydrocephalus.
18—Margaret M. Monroe, 70, heart disease.
Marie E. Arthur, 32, debility.
Katie McCarty, 3 days, premature birth.
19—Betsey Goodhue, 71, old age.
James Fitzpatrick, 20 phthisis.
Thomas P. Gray, 1, croup.
William J. Wilson, 10 mos., enteritis.
Mary A. Mahoney, 6 mos., shock.
20—Susana K. Waterman, 60, heart failure.
Patrick Cassidy, 43, pneumonia.
21—Patrick Donahoe, 50, heart disease.
Bridget Kelley, 41, heart disease.
Mary Reynolds, 35, septicaemia.
Jeremiah Higgins, 3, pneumonia.
22—Dennis A. Noonan, 71, rheumatism.
GIRARD P. DADMAN, City Clerk.

A Good Appetite

Is essential to good health, and for restoring and sharpening the desire for food there is nothing equal to Hood's Sarsaparilla.

"For over 5 years I had dyspepsia, had no appetite and what I did eat was with no relish. I had headaches 3 or 4 days a week, and an awful **Tired Feeling** When I went to bed I seldom had a good night's rest. But I am glad to say Hood's Sarsaparilla has cured all my ills. I rest well at night, have a hearty appetite and can perform my household duties easily. I am glad to report the success of Hood's Sarsaparilla." ELNORA E. THOMAS, Forestville, Md.

Hood's Sarsaparilla

Is the only True Blood Purifier prominently in the public eye today.

Hood's Pills cure habitual constipation. Price 25 cents.

2 O'CLOCK

NOT A MURDERER

Burglar Barrett's Declaration to a Newspaper.

CHAFFEY IS GIVEN A VERY BAD NAME.

Story of Buried Treasure Declared a Bluff.

BOSTON, Nov. 25.—The Post this morning prints a letter from Burglar Barrett, it being the first time that he has broken silence.

The letter states that he has written a letter to the governor in relation to the whole matter, in which he besought a new trial in order to show his innocence, but he has not heard from him.

He states that it is a desire to clear his name from all the odium that has been thrown upon it by Chaffey and his friends, coupled with a wish to clear his wife from any knowledge of his life in Boston, and to vindicate her in the eyes of the public, that influences him to make this confession.

The letter goes on to say: "I am an Englishman and was born in the county of Staffordshire. About 20 years ago I emigrated to this country and came to Boston, where I lived until my arrest and imprisonment. I was altogether in the hands of my solicitor during the trial.

"I was never in a court where a jury sat before. I was utterly ignorant of the forms of law. I did not know that I had the right to address the jury on my own behalf without being cross-examined. My attorneys told me that to speak would be against their wishes and advice. I did not speak. Now, I find that my silence has been construed as evidence against me. It was an admission that I was guilty of having killed Farrar, as his brothers maintained I had killed him, with premeditation and malice.

"I never wished to admit anything of the sort, and to this day maintain that I did not shoot James Farrar, either by accident or design. He was shot in the struggle, but not by me. We were locked together on the ground, when I heard the revolver shot, and immediately knew that Farrar was hit, and hit fatally."

Barrett than reviews the testimony given at his trial, and claims that it was changed for the express purpose of convicting him. He concludes his argument by stating that "every effort was made to keep me from getting even the semblance of a fair trial, and as a result I am where you see me today.

His Dealings With Chaffey.

"I would like to speak in reference to Chaffey in his attempt to throw on me all the blame for his crimes. He is an Englishman like myself and was born in London, and that is the only bond of unity that ever existed between us. My brother! No. The same mother never bore us. I regard Chaffey as a man cruel, vindictive and treacherous. It is he who threw all the odium on me after my arrest. During all my trial he pretended to be my friend, but was not.

"But I will get even with him yet. I will do all in my power to aid the police in bringing him to justice. I know him as a burglar and a fence, and I will prove my statements in court. Once it was he burglarized the houses and obtained the stuff. I never did.

"I am confined in prison, I firmly believe, as the result of a conspiracy on the part of Chaffey and others, who believe they can force me to yield the treasure which they imagine I have buried. I once conveyed to Chaffey the impression that I could find $100,000 within 10 miles of Boston. On that he has worked, and on that statement he has nullified my defense, undermined my efforts to regain my liberty and debauched my advisers.

"All that I want is a chance to address a right and fair-minded jury on my own behalf and show how my lawyers so desperately slipped up on my case. If I can only secure the chance I crave I may succeed in establishing my innocence before the eyes of the world and once more be a free man."

A Post reporter took the above confession to Charles street jail, wrote a message, telling Chaffey of Barrett's statement and offering to show it to him and said that it deeply concerned himself. Chaffey's answer was: "Acting on the advice of my solicitor, I have nothing to say at present in regard to the matter."

Shooting Tragedy at Haverhill.

HAVERHILL, Mass., Nov. 25.—Mrs. Maggie B. Besom, a widow, was shot and mortally wounded by Louis Capodilupo, an Italian, about 35 years old. Mrs. Besom's reputation was not of the best, and, it is alleged, that Capodilupo was jealous of others of his countrymen who visited Mrs. Besom's house frequently. Saturday night Capodilupo went to the house, and, after demanding an explanation from Mrs. Besom, shot her. The ball entered her body just below the lower rib and passed upward through the stomach. Her assailant cannot be found.

Reed For President.

CONCORD, N. H., Nov. 25.—The Concord Monitor, Senator Chandler's paper, says that the Republican national convention will declare against a single gold standard; will advocate bimetallism, and demand coinage of both gold and silver as standard money, as soon as such coinage can possibly go forward in connection with maintaining the parity of the two metals throughout the commercial world. He further says that upon this platform Thomas B. Reed is likely to be nominated.

The Golden City's Hard Luck.

NEW BEDFORD, Mass., Nov. 25.—The whaling schooner Golden City made this port yesterday under jury rig. She was totally dismantled Oct. 23 in a hurricane. A day or two later an English steamer supplied her with enough spars to rig sails. She lost every boat and Captain Foster was severely injured by the larboard boat being hurled on the deck during the gale.

For the First Time.

NEW YORK, Nov. 25.—The first annual live stock show opened in Madison Square Garden today, to run through the week. The scheme of this show is to bring before the vast urban population of this vicinity, in a competitive exhibition, specimens of live food stocks from all over the country.

MISS HESLIN WILL SURVIVE

THE DOCTORS CONSIDER HER OUT OF DANGER.

The Expert Diagnosis of Her Wounds—Bullets Unextracted.

Miss Sadie Heslin is pronounced out of danger at St. John's hospital. This is a most remarkable case considering the fact that she was at the point of death when she went to the hospital and that a couple of bullets are yet in her body.

When it was possible to make a thorough examination of the wounds they were found to be as follows:

1. Through the left ear. The bullet entered just above the lobe and passed out, grazing the skin back of the ear in its flight. This injury was trivial.

2. Through the left arm. The bullet passed between the wrist and the elbow, but caused no serious damage.

3. Through the left hand. This injury was more serious. The ball crossed the long axis of the hand, entering at the side and passing out between the base of the index finger and the thumb. In its course it fractured most of the bones of the hand.

4. In the left breast. The bullet entered over the heart and it was most remarkable that that organ was not penetrated, when death, of course, would have followed instantaneously. But the ball struck a rib, was deflected and buried itself in the left side, probably in the walls of the chest.

5. Through the breast bone. The bullet entered one inch from the top of the sternum and penetrated the bone, in this case probably an inch in thickness. It probably passed into the chest cavity, but no symptoms whatever have been manifested by it and it has caused no trouble.

6. The most serious wound of all. The bullet entered the back opposite the eighth rib. It struck that rib and was deflected downward and to the right a distance of 3 1-2 inches, striking the spine a glancing blow and passing through the thoracic wall and probably entering the pleural cavity. This bullet made its presence felt by pressure on the lung and explained the difficulty which the patient experienced in breathing.

The doctors think the unextracted bullets may not cause any serious trouble.

POLICE COURT.

Hadley J.

Thirty three drunks.

Eleven drunks were released.

John Carney got 10 months at the state farm.

Thomas Riley got five months in jail.

Walter Murtagh and Frances Butterworth charged with fornication were fined $20 each.

John Thompson who stole a ham from P. J. O'Brien's market got eight months in jail, five of them being for drunkenness.

Johanna Kilmartin who "touched" Timothy Sullivan for $13 got nine months in jail, six of them for larceny. She said "I won't take it, I appeal."

Two of the interested spectators were Revs. Messrs. Harris and Hall.

The card players were fined $5.

FUNERAL SERVICES.

Rev. J. M. Greene, D. D., conducted services Saturday over the body of Mrs. James Perkins and that of Sarah C. Anderson in the chapel at the Lowell cemetery. The former died at Magnolia, Nov. 20, and the latter the day preceding. Both had lived in Lowell.

No-license Rallies.

No-license rallies were held in St. Paul's church yesterday at which local clergymen addressed the large congregations present.

Another no-license rally was held at the Centralville M. E. church yesterday at which Rev. E. S. Tasker took for his subject "Municipal Reform."

The New Universalist Pastor.

Rev. C. E. Fisher, who has accepted the call to the First Universalist church, was born in Provincetown, Mass., and spent the days of his youth there. He was graduated from St. Lawrence university at Canton, N. Y., and began his ministry in Herkimer, N. Y. His second pastorate was in Utica, N. Y., and was crowned with success. His third one will be in Lowell. Mr. Fisher is a Mason, an Odd Fellow and a member of the Royal Arcanum.

It is True

that there is no other tea used so extensively in this city today as the Garden Flower tea sold by us. If you are not useing it you don't use the best tea. Commercial Tea Co., opp. post office.

THE Blizzards

Are almost here. Don't let them arrive without being fortified by the

Blizzard Ulster,

A garment that was built to smooth over the rough edges of our New England weather. When

$12.00

Will give you a strictly All-Wool Garment, of goods that weigh 34 ounces to the yard, thoroughly made, with heavy trimmings (to say nothing of its waterproof quality), it is poor policy to expose yourself to pneumonia and doctor's bills. You can buy Ulsters just like this at other stores for $15; our price is three less.

THE Merrimack Clo. Co.
Opposite City Hall.

A BRUTAL CRIME

Ended a Miserable Life of Andrew Timko

WHO ATTEMPTED TO KILL HIS STEPDAUGHTER.

Jealousy Led to the Tragedy in Tenement House.

NEW YORK, Nov. 25.—Andrew Timko, inflamed by drink and desire yesterday, murderously attacked his stepdaughter, Mary Thouchuk, with a knife and hatchet, and then ended his own life with a bullet.

Timko, who is an Hungarian, has a legal wife in Europe, and the mother of Mary is his common law wife. He is 42 years of age, and has manifested an unnatural jealousy of the girl Mary, who is barely 15. To such an extent was the man's jealousy aroused within the past few days that he was scarcely able to restrain himself, and whenever he saw the girl speaking to a boy on the street or elsewhere he would beat the offending boy if he could lay hands on him and abused the girl without mercy.

A week ago the man quit work and devoted his time to the consumption of liquor. Saturday night the husband and wife had a quarrel about the girl, Timko attempting familiarities and making numerous threats. Mrs. Thouchuk would not go to bed until her husband had retired. He finally went to bed, and mother and daughter slept in another room.

Not long afterward the mother found the man standing beside the bed and trying to lay down there. She ordered him to return to his own room, and finally he went away, but she was so exhausted that she finally went to sleep, only to be aroused by her daughter's cries. Again she found her husband standing beside the bed, and once more she induced him to go back to his own apartment.

Not long afterward, the woman was once more awakened by hearing a cry from her daughter, who had gotten up from the bed and had run into the kitchen. The woman followed, and saw blood streaming from the child's back, while the man stood close by with a bloody knife in his hand. While the child was cowering in dread of her father, the latter grasped her by the hair, and dropping his knife and picking up a hatchet which lay on the floor, began to strike the girl with that instrument over the shoulders.

Double Murder Was Intended.

The girl struggled frantically, and finally managed to slip from the brute's hold and ran down the stairs, across the courtyard and into the room of Mrs. Schneider. Then the wife tried to grasp the hatchet, but the man held it aloft and threatened to kill her too.

"Don't kill me!" she cried. While the man hesitated a moment, the woman succeeded in snatching the hatchet from his hands, and ran with it out of the room in the direction her daughter had taken, screaming "Murder!" "Police!" at the top of her voice.

The report of four pistol shots followed the woman's cries in rapid succession. It appears that the man, as soon as he saw that his wife had fled from his clutches, took a revolver and fired two shots at her as she disappeared down the stairs, but he missed his aim, and the bullets were embedded in the walls; then returning to the kitchen, he turned the still smoking revolver toward his head and fired two shots. Both bullets entered his neck, just below the chin, and he fell to the floor, and died in 10 minutes.

The frightened people recovered sufficiently to summon the police, and the girl was conveyed to a hospital. Her night clothing was covered with blood, which had flowed from a stab wound in her back and from an ugly hatchet cut on her left shoulder. The wound in the back had been inflicted while the child was in bed, and the point of the knife was still there embedded in the flesh, the blade having broken. This was removed by the ambulance surgeon and the other wound was dressed before the girl was taken to the hospital. It is thought that the child will recover.

Set 10,100 an Hour.

CHICAGO, Nov. 25.—A contest for the championship on the Mergenthaler linotype machine took place yesterday in this city between George W. Green of the Boston Standard and Eugene Taylor of the Rocky Mountain News, Denver. The stake was a purse of $500. Green set 70,700 ems in seven hours, corrected solid nonpareil, to Taylor's 64,027, smashing all previous records.

Entitled to Respect of All.

BOSTON, Nov. 25.—At a meeting of the Boston branch of the Cigarmakers' International union yesterday resolutions were adopted endorsing the Cubans in their struggle for liberty, and saying that the United States should recognize the efforts of the men who have earned the respect of all nations in the manner they have conducted their campaign.

Death of Poet Phelps.

NEW HAVEN, Nov. 25.—Rev. S. D. Phelps, the poet and author, died here Saturday night after a long sickness of brights disease. He is survived by three sons—Rev. D. W. Phelps of Old Mystic, Arthur S. Phelps, a pastor at Fort Collins, Colo., and W. L. Phelps, an instructor at Yale college.

The Treasury's Inducement.

WASHINGTON, Nov. 25.—The treasury department, in order to recoup in part its falling gold reserve, on Saturday took the extremely unusual course of agreeing to pay express charges both ways to persons and corporations forwarding gold in exchange for other currency.

Three Months Long Enough.

PROVIDENCE, Nov. 25.—The board of trade has prepared a memorial to congress asking that time between national conventions and presidential elections be limited to three months.

In Memory of Dr. Smith.

BOSTON, Nov. 25.—Many churches in Boston and vicinity held memorial services yesterday in honor of the late Dr. Samuel Francis Smith, author of "America."

Young Skaters Drowned.

BURLINGTON, Vt., Nov. 25.—While skating yesterday on Roundeopond, George Rult, aged 13, and Jean Beaupre, aged 11, were drowned.

Politics and Pleasure.

ATLANTA, Nov. 25.—This is New York day at the exposition. Many mayors and civil and military societies of the cities in New York state are in attendance. Politicians will thus be able to get a "line" on Governor Morton's popularity in the south.

NINE TIMES

out of ten we fit men who are shorter or taller than the average, rounder or slimmer, just as well as we fit individuals of regular proportions.

Overcoats or suits, we have both in stout and slim sizes.

Our black Kersey overcoats, $10 to $40. London Brown, young men's from $12; men's from $15 to $30—have simply sold out of sight. So far, it's been the most successful overcoat season we've ever known.

PUTNAM & SON,
166 Central Street,
Lowell.

THE Y. M. C. I. BUILDING

DESCRIPTION OF ITS DIFFERENT APARTMENTS.

It Will Form a Most Commodious Home For the Institute.

The Y. M. C. I. building, which will be dedicated tonight with appropriate exercises, is a home of which any organization of young men may well feel proud.

It is a wooden structure situated on Stackpole street and adjoining the old building of the Institute.

It was designed and supervised by Davis & Raynes, the well known architects.

The building has a frontage of 84 feet on Stackpole street and an average depth of 104 feet.

A spacious entrance adjoining which is a fine entrance hall gives egress to the new building, the old apartments being reached through this hall.

The first floor might be called the amusement floor for here are the bowling alleys, billiard and pool parlors, baths, shower baths, dressing rooms, etc. All are large, well lighted and ventilated rooms. On this floor as on the other the old building is reached by means of landings at each floor.

The second floor contains a very pretty assembly hall 33x66 feet, finely arranged and exquisitely appointed. On this floor also are the ladies' parlor, reception room and two committee rooms, all of substantial size, and finely furnished.

The building is two stories in the center while the other portions are three stories in height. The rooms on the third story are as yet unfinished but in future it is anticipated they will serve as class rooms for evening classes for members. Hereafter the hall of the old building will be used as a library and will be fitted up accordingly.

The new building is finely lighted and ventilated throughout. All the rooms are finished in North Carolina pine and the furnishings are excellent.

The Orchestral Society.

The Orchestral society gave a recital in Odd Fellows' hall yesterday. Part of the program was rendered by daylight, the remainder between twilight and darkness.

Lamps.

The greatest display of lamps ever seen in Lowell is in one of our show windows. The U. S. Tea Co., other corner of Central and Prescott streets.

DECEMBER 3rd,
MONEY DEPOSITED IN
The Savings Department OF THE TRADERS' NATIONAL BANK
On or before the above date will receive interest at the rate of 4 per cent. per annum from December.
Banking rooms, 30 Middlesex street and 11 Postoffice avenue. Open 8 a. m. to 4 p. m., Saturday 8 to 1 and 7 to 9 p. m.

Mr. D. C. Lester
Will resume his children's Classes, SATURDAY, Oct. 5. Advance 10. a m. Beginners, 2. p. m.
EVENING CLASSES.
Monday, 8 to 10., Beginners.
Tuesday 8 to 11, Private.
Wednesday, 7.45 to 11. Advance and Reception.
Thursday, 8 to 10, Beginners.
Friday, 7.30 to 9.30, Young People.
Saturday, 7.30 to 10.30, Intermediate.
Private Lessons at any hour not occupied in class. Office Hours, 8 a. m. to 10 p. m.
D. C. LESTER, 36 Prescott Street.
Member of National Association Teachers of Dancing.

$125 UPRIGHT PIANO, in good condition, made by Hallet & Davis, Boston; seven and one third octaves. A bargain for some one. GEORGE A. GARDNER, 20 Prescott Street, Lowell, Mass.

WOOD TO BURN. Get in your stock of Wood for the winter. We have all kinds. Hard wood, soft wood, mill kindling and slabs. Edward Cogger & Co., 355 Church and 23 Concord streets.

"We'll Make It Hot For You" with our "Century" Parlor Stoves and Ranges
For sale only at
A. E. O'HEIR & CO'S, 16 Merk St.
The Home Furnishers.

LOWELL DAILY SUN.

JOHN H. HARRINGTON, Publisher.

SUN BUILDING, LOWELL, MASS.

Issued Daily; Sundays excepted.

Per Year $3.00 - - - Per Month. 25c.

City Delivery and Postage Free.

ENTERED AT SECOND-CLASS MAIL MATTER.

TRAINS TO AND FROM BOSTON.

Southern Division.

To Boston. Lve.	Arr.	From Boston. Lve.	Arr.
5 45	6 50	6 00	7 05
6 30	7 45	6 30	7 37
6 50	8 08	6 43	7 57
7 01	7 58	8 09	9 12
7 18	8 52	8 29	9 11
7 27	8 12	9 00	9 42
7 38	8 50	9 15	10 23
7 45	8 35	10 00	11 15
8 50	9 46	10 45	11 52
9 00	10 30	11 50	12 08
9 40	10 40	12 00	12 57
11 00	12 06	1 00	1 49
11 45	12 30	2 00	2 04
12 10	1 53	3 00	3 40
1 40	2 50	3 30	4 48
2 00	4 25	4 15	5 30
4 00	4 45	5 00	5 44
4 30	5 30	5 25	6 22
5 20	6 15	5 50	7 05
5 23	6 53	6 15	7 54
6 24	7 10	7 30	8 10
7 52	8 35	8 00	8 40
		10 15	11 22
		11 20	12 23

Sunday Trains.

To Boston. Lve.	Arr.	From Boston. Lve.	Arr.
7 18	8 02	2 00	2 55
7 57	8 12	5 00	10 07
8 45	9 52	7 00	1 07
9 10	10 10	5 00	6 50
4 25	5 32	7 30	8 16
5 58	7 00	8 00	8 40
		9 00	10 05

Western Division.

To Boston. Lve.	Arr.	From Boston. Lve.	Arr.
6 30	8 04	7 30	8 33
8 15	9 15	9 25	10 37
9 25	10 41	10 25	11 46
10 30	12 08	11 50	1 04
12 05	1 35	2 15	3 19
12 45	2 05	3 30	4 29
2 30	3 45	3 40	4 53
3 50	4 14	4 25	5 13
4 05	5 23	5 01	6 18
5 13	6 44	6 01	7 05
6 15	7 30	6 35	7 46
7 00	8 06	9 40	10 41
9 30	10 44		

Sunday Trains.

To Boston. Lve.	Arr.	From Boston. Lve.	Arr.
8 15	9 27	8 00	9 19
12 05	1 27	11 45	12 52
4 15	5 27	5 00	6 28
5 30	7 06	7 00	8 21
7 25	8 44		

Trains by this division leave Lowell from Middlesex street station.

Leave Boston from the new Union Station, Causeway street.

‡From Middlesex St. station only.

PADEREWSKI REIGNS in Boston.

THIS is Thanksgiving week. Select your turkeys.

THE WATER tower must be housed in the centre of the fire district.

IT SEEMS at present that there is little left of the local republican party outside the A. P. A. order.

TONIGHT THE Millerites will assert their strength and make their leader the nominee for mayor.

MR. LEONARD, it is alleged, will be the winner in the mayoralty contest in Lawrence. He will make an excellent mayor, if elected.

CITY ENGINEER EATON, the Somerville suicide, must have been a desperate coward whether guilty or not of the charges preferred against him.

THE FRENCH voters should spend some time in meditating upon the result of last Thursday's caucuses before voting for the hand that drove them to the wall.

AT THE democratic caucuses tonight every voter should remember Delehanty and vote for no candidate whose honesty integrity and honor can be doubted.

MOST OF the electric cars are heated very comfortably by electricity, not steam as a lady remarked when first she sat down on one of the electric radiators.

THE BELVIDERE shooting affray assumes a more pitiful and more mysterious aspect now that the girl is to become a mother. The mystery can be cleared only by the arrest of Holden.

BOSS VARNUM is in hopes that he will be able to smash the Miller slate, even if he has to wheel around to support Lawton as the dark horse. But Miller and his men are determined to man the machine this trip.

THE "OLD LINERS" stand aghast at the unceremonious manner in which their grip has been broken and their political pull overcome by the A. P. A. They are discussing what is best to do. Some of them favor a clean sweep that will leave no republicans in city hall while others believe in defeating the A. P. A. candidate for mayor and electing as many aldermen as possible. They are undecided and of many minds and not until both tickets are in the field will they decide whether they will swallow the A. P. A. nominations or turn and vote the whole democratic ticket. Their action in this regard will depend as much upon the men nominated by the democrats as upon the republican nominations, but the democracy is not to stultify itself by making an attempt to put up candidates for their ability to draw republican votes. Very few democrats can draw any considerable number of republican votes without losing a greater number of democratic votes.

PUNISH TRAITORS AND REWARD FAITHFUL SERVANTS.

It has been made a fixed rule by the democrats of this city to punish traitors such as Delehanty by throwing them out the organization so that they can never again find a place upon the democratic ticket as candidates.

This is the only way of punishing political treachery known to the voters and it is perhaps the best that could be adopted. But as a supplement to this it is equally important that loyal service should be rewarded as often as possible. It is almost as important to reward merit as to punish treachery and hence it is that such men as John E. Sullivan, James F. Miskella and Timothy J. Reynolds should be rewarded for their faithful service by a re-election. They are tried and true men and they seek re-election in the face of various other candidates. With all due respect to the others they may be most worthy men but we cannot speak of them as tried by any test. The three gentlemen mentioned have proved themselves loyal to their constituents and can be trusted under all circumstances which is more than can be said of any untried man. In other words some of the present councilmen are seeking re-election but they will not be met with such opposition as confronts the three mentioned. They are also true democrats.

LESS THAN AN OUNCE

Of Dr. Charcot's Kola Nervine Tablets May Prove Preventive of a Pound of Physic.

It requires only a few grains of the wonderful constituents in fresh Kola nuts—caffein, theobromine, kolanin—to properly and speedily stimulate and invigorate nerves, brain, blood and muscles, to regulate and strengthen the functions of heart, liver, stomach and kidneys. In Dr. Charcot's Kola Nervine Tablets, the most active medical agents of Kola, extracted from fresh, undried nuts (this is guaranteed), are preserved by a sugar coating and the remedy is presented in the most convenient and lasting form known to modern pharmacy. If you are overworked or unduly fatigued, if especial exertion is required, if you ride the bicycle or practice athletics in any form, if you are sleepless, neuralgic, dyspeptic, rheumatic or melancholy, if you are about to take a journey by land or sea, if you have indulged too freely in alcoholic stimulants, if you lack vigor and your nervous system is not at proper pitch—take not less than two nor more than three of Dr. Charcot's Kola Nervine Tablets daily for two or three days and be surprised as well as gratified at the results. Physicians prescribe these Tablets because they know their genuineness; patients by the hundreds testify as to the benefits derived, and all agree that there are absolutely no evil or secondary effects. The proprietors absolutely guarantee infallible results from one box of Tablets. Positively no opium, morphia or other narcotics used.

$1.00 per package (one month's treatment); See Dr. Charcot's name on package. All druggists or sent direct. Kola booklet free. George C. Goodwin & Co., Boston, wholesale agents.

THEY DESPISED THEM.

Two Men Who Didn't Believe In Childish Antics.

When the steamers from Europe arrive in New York about a quarter of an hour is needed to come properly into dock. During this time the passengers crowd upon the deck and indulge in tumultuous shoutings and salutations to their friends who line the wharf.

I was standing the other day upon the forward deck of an incoming steamer. My companion was a man whose acquaintance I had made coming over—a dry, cynical fellow, much given to finding amusement in the foibles of his fellow passengers. He found me in the crowd as we came up the harbor. "Say," he said, "you've no one to meet you, have you?" I told him I had not.

"Neither have I," he said. "Let's go on deck and watch these people go crazy. It's a regular circus."

We stood there watching the passengers shout and scream and wave their hats to the people on the shore.

"These people amuse me," said he. "What a fuss they make! Dash it, you'd think no one ever crossed the ocean before, to see the way they go on. Look at that infernal idiot," he continued, pointing to a tall man waving and gesticulating madly on the wharf. "See him s—g his arms round; hear the d——d fool shout. Egad, you'd think the man knew me! What's wrong with him, any way? Can't he—why, g-r-e-a-t C-a-s-s-a-r, it's Joe! H-o-l-y M-o-s-e-s, he's come all the way from Alabama!"

He was off like a rocket. He had leaped upon a pile of baggage and was shouting and yelling like a red Indian, screaming down to me from time to time that it was Joe! D—n him, it was Joe!

I stood there indulging in a quiet laugh at the expense of my cynical friend, when I chanced to look into the crowd and my eye caught sight of Tom, dear old Tom! All the way from Brooklyn to meet me—wh-o-o-p!

And when they called us down from the pile of baggage we were sadder, quieter men.—Truth.

QUOTATIONS FOR TITLES.

Humorous Account of What May Occur Should the Craze Continue.

If this craze of American heiresses for foreign titles continues much longer, the newspapers will have to print in their market reports something like this:

LONDON, Nov. 7.—The title market today was firm, with a strong demand from America. Quotations were as follows: English princes, $10,000,000; English dukes, $8,000,000; English viscounts, $5,000,000; English lords, $2,000,000; German titles of first grade, $3,000,000 to $6,000,000; second grade, $100,000 to $1,000,000; French titles active at unchanged prices. Sales: 2 English princes, 1 to Miss Pork of Chicago, and 1 to Miss Lard of Kansas City, at best quotations; 3 English dukes, 1 to Miss Magnate of New York, 1 to Miss Bean of Boston, and 1 to Miss Oil of Pittsburg; 6 German titles of first grade, 1 to Miss Bonanza of San Francisco, 1 to Miss Snob of Washington, 1 to Miss Coal of Philadelphia, 1 to Miss Wheat of Minneapolis, 1 to Miss Gas of St. Louis and 1 to Miss Brewery of Milwaukee; 2 French titles, 1 to Miss Cotton of Memphis, and 1 to Miss Sugar of New Orleans, on p. t. Russian titles are a drug on the market. Turkish titles cannot be sold at any price. A strong bull movement is expected in a few days, which will be caused by lively bids of several New York heiresses for titles of the first grade.—Memphis Commercial-Appeal.

THE BEST is what the People buy the most of. That's Why Hood's Sarsaparilla has the largest sale OF ALL MEDICINES.

DELIVERY BASKETS

GO TO CAVANAUGH & DISSAULT FOR Fine Custom Tailoring 42 CENTRAL STREET

BACHELLER, DUMAS & CO. Paper Ruling, Book and Pamphlet Binding, Blank Books a Specialty 42 CHURCH STREET

Arthur M. Bertrand (Successor to F. W. Sargent,) MERCHANT TAILOR. FINE TAILORING A SPECIALTY 24 Middle Street, Lowell, Mass. Dress Suits to Let

Olympic Alleys

The Olympic Bowling Alleys are the finest in the city. No one need go hungry up there, as the Butchers and Grocers have entered the tournament which begins next week. Get into the game, and remember these alleys are under the supervision of Tommy Golden. They are open Day and Night at No. 110 MIDDLESEX STREET.

THE "SUN" HOW COLUMN

HOW STUFFED EGG SALAD IS MADE.

A Delightful Dish as Pleasing to the Eye as to the Palate—How to Make House Plants Grow—How to Make Macaroni With Cheese

Boil 10 eggs 20 minutes. Peel off the shells and cut each egg in half, so as to form two cups. From the end of each cup cut a small slice, so they will stand firm. Remove each yolk and put in a bowl. Mix together in an earthen saucepan 2 eggs well beaten, a teaspoonful of dry mustard, 3 tablespoonfuls of sweet cream, a teaspoonful of salt, a teaspoonful of pepper, 2 tablespoonfuls of olive oil and 2 tablespoonfuls of vinegar. Boil until thick as custard and mix with the hard boiled yolks. Fill the cups made from the white with the mixture and set on ice until cold. Serve each cup with a leaf of lettuce and pour over egg and lettuce some mayonnaise sauce. On the plate should also be a slice or two of thin bread and butter and a cup of Russian tea, in which sugar and cream is added. A teaspoonful of rum is a great improvement.

How to Make House Plants Grow.

To make house plants grow saturate the earth around them every day with the coffee left over at breakfast.

Five or six drops of ammonia to every pint of water once a week will make them flourish.

To make bulbous flowers blossom fill a flowerpot half full of quicklime and the remainder with good earth, plant bulbs and keep the earth damp. The heat of the lime, tempered by passing through the earth, will cause the bulb to send forth shoots to blossom.

The colors of red and violet flowers are rendered extremely brilliant by covering the earth in their pots with about one-half inch of pulverized charcoal.

Charcoal does not affect yellow flowers at all in this way.

How to Make Macaroni With Cheese.

Break the spaghetti, or macaroni, into short lengths and put into plenty of boiling salted water. Cook, never allowing it to stop boiling, until the macaroni is tender, not a moment longer. Drain in a colander, pouring cold water over it. Shake as dry as possible. Melt 2 tablespoonfuls of butter to every half pound of macaroni (a quarter pound is sufficient for an ordinary dish) and grate 4 ounces of cheese. Grease a baking dish, cover the bottom with macaroni, pour over a little of the melted butter and sprinkle with grated cheese. Continue with alternate layers of the ingredients until all is used, having the last butter and cheese. Brown in a quick oven and serve at once.

How to Bring Back Luster to Furs.

Heat a quantity of rye flour as hot as the hand can bear. Spread a sheet upon the floor, lay the fur to be dressed upon it, cover the garment with the heated flour, let it remain for half an hour, then shake, and finally go over it with a long haired brush. It will take some time to remove all the rye, but this trouble will be repaid by the improved appearance of the fur. Coarsely ground meal probably would answer if rye flour is not obtainable. Bran is more easily dealt with, but its efficacy as a restorer would probably be inferior to that of flour.

How to Make Graham Bread.

Take one-half cup molasses and into it stir a large tablespoonful of melted butter or lard, after which dissolve 2 level teaspoonfuls baking soda in 2 cups sour milk, and while foaming mix with the other ingredients; then add graham flour to about the consistency of fruit cake, no stiffer; stir very thoroughly. Bake in medium oven for an hour. This bread is very good, and if eaten in preference to wheat, is a never failing cure for constipation.

How to Detect Arsenic In Wall Paper.

Mix in a bowl a tablespoonful of Condy's fluid with 4 of water. If this be left for a night in a suspected room, it will clearly demonstrate the presence of arsenic by change of color from its beautiful bright red to a dark, dirty purple. Another way is to heat a piece of the wall paper upon a red-hot coal or in the flame of a spirit lamp or candle. If there be arsenic, its presence will be shown by the white poisonous vapor given off and by the exhalation of the peculiar odor, resembling garlic.

How to Make a Puree of Green Peas.

Soak a quart of dried peas over night, put them in a pint of boiling water and cook until soft. Mash them in water in which they were boiled and run through a strainer, gradually adding a pint of hot water, which will help to separate the pulp from the skins. Return to the fire to boil again. Cook together a tablespoonful of butter and one of flour until smooth, but not brown. Stir into the boiling soup, then add half a teaspoonful of salt, one-quarter of a teaspoonful of pepper, half a teaspoonful of sugar and a pint of hot milk or cream.

How to Prepare Turkey Figs For Dessert.

Prepare these the day before using. Select the best Turkey figs. Pull them apart, cover with cold water and let stand overnight. In the morning simmer until the figs are plump and tender. For every pound add half a cup of sugar and the juice of half a lemon. Simmer for ten minutes longer. Take from the stove and put away to cool. Serve with whipped cream, custard or rich milk.

How to Make Italian Chocolate Cakes.

One pound of icing sugar, one of ground chocolate, one of ground sweet almonds, 16 egg yolks and orange flour water. Mix together the sugar, chocolate (unsweetened) and almonds. Make a bay, turn in the egg yolks and orange water flavoring and mix all up to a firm paste. Roll into a sheet and cut into cakes with fluted cutter. Place these on well waxed tins, wash the tops with milk and bake in a moderate oven. They should yield 24 to the pound.

How to Toughen Glass.

Plunge the glass, heated to the melting point, into a bath containing an oleaginous mixture at a high temperature, but considerably cooler than the glass itself. This is effected by reheating already manufactured and annealed glass in a kiln and passing it thence into the bath.

SUNBEAMS.

What Makes a City?

Our town is growing very rapidly. There is a new baby on every corner, and some of the corners can even show twins. Let the good work go on. We will yet have a city.—Huntsville Chronicle.

At the Ball.

First Artist (admiringly)—What a faultlessly beautiful face Miss Heelie has!

Second Artist (enthusiastically)—Yes, indeed. It's as perfect as a retouched photograph.—New York Weekly.

The Dear Little Cherub.

There are times when a little boy becomes a nuisance. At a hotel breakfast table a small boy said in a loud voice to his parent:

"Pa, what makes you smell the eggs before you eat them?"

"To see if they are good."

"But, pa, you can't see with your nose, can you?"

"For heaven's sake, boy, keep quiet. I smelt the egg to find out if it was good."

"But, pa, what do you want to smell the egg for? Can't you tell by tastin it if it ain't good?"—Texas Siftings.

She Was Counted Out.

The fat woman and the lean woman attempted to board a Woodward avenue car at the same moment, and as might have been expected the lean woman was crowded back to second place. She felt put out about it, but could have overlooked the matter if the fat woman hadn't plumped down on the seat she meant to take and stuck up her nose at her fall hat. The lean woman got red in the face and put on a sneer at the fat woman's fall cloak. Then the fat woman looked down at the lean woman's well worn shoes and uttered a snort. It was the lean woman's turn now, and she gazed at the fat woman's pudgy fingers and elevated her eyebrows. It was now a duel to the death, and the fat woman muttered to herself:

"Oh! I forgot. This is Thursday afternoon, and all the servant girls are out!"

That was almost a knockout for the lean woman, but she presently rallied and shot back with:

"And perhaps you are looking for a new place!"

That evened up things, and the fat woman was racking her brains to find something meaner yet when an old man sitting beside the lean woman felt it his duty to champion her cause and turned and said:

"Don't say another word, ma'am! She'll never wear bloomers nor ride a bike; they're not for such as she!"

That settled it. The lean woman cuddled up and purred and smiled like a cat in the sun, and the fat woman gave the old man one awful look and then turned away to chew the cud of defeat.—Detroit Free Press.

Sentiment and Bloomers.

Things all seem to be awry,
Babies for their mothers cry,
Lovers for their sweethearts sigh,
Angrily the fathers fret and fume.
Naught is as it used to be,
Everywhere we changes see,
Woman wants to be more free,
All because the blooming bloomers bloom.

Many maidens out at night
Make a most unseemly sight,
Give the horses all a fright
As they quickly on the vision loom.
Out we wander bright and gay,
In the gladsome light of day,
But we turn our heads away
When we see those blooming bloomers bloom.

Out they stretch from side to side
Till it cannot be denied
They appear full four feet wide,
Yet are sonsty, one must tearfully assume
Sad indeed the beauty's fate,
Quick her reign must terminate,
Hearts she cannot subjugate
When men see those blooming bloomers bloom.

Cupid's fairly crowded out,
Pushed aside beyond a doubt,
At his wiles all lovers flout.
He himself must surely see his doom.
Sentiment is going fast,
Grace belongs to times long past,
How can love a minute last
When one sees the blooming bloomers bloom?
—Chicago Record.

Uric Acid is Poison.

The Kidneys are supposed to filter the uric acid out of the blood. When they are sick they forget it.

Uric acid is the cause of Rheumatism, Gout, Kidney Troubles and other dangerous diseases. The only way to cure these diseases is to cure the Kidneys.

Dr. Hobb's Sparagus Kidney Pills

cure the Kidneys and help them to filter the uric acid out of the blood.

All druggists, or mailed prepaid for 50c. per box. Write for pamphlet. HOBB'S MEDICINE CO., Chicago. San Francisco.

FIRE! Is Hot Stuff SO ARE WE.

Open for business this afternoon at 4 o'clock.

John M. Pevey, Wholesale and Retail Dealer in Foreign and Domestic Wines, Beers and Distills. Nos. 55-57 MIDDLE STREET.

UNION TAILORS The only shop in town using the Union Label. Call and see our line of SUITINGS and OVERCOATINGS at Rock Bottom Prices. F. S. SHARROW. 200 Central St.

VARIETY STORES use old papers for wrapping purposes. We sell them at this office for 5 cents a hundred.

BACKACHE AND BEARING-DOWN PAINS

Nearly Drove Mrs. Martin Hale Wild. How She Obtained Relief.

(SPECIAL TO OUR LADY READERS.)

"Nearly all last winter I was sick in bed, and was attended by different physicians; none cured me, none helped me very much. When I attempted to get up, it was always the same story; my back would ache, I was dizzy and faint, the bearing-down pains were terrible. I also had kidney trouble badly.

"I knew I must have help right away. I resolved to try Lydia E. Pinkham's Vegetable Compound. The results were marvellous. I have gained in every way, and am entirely cured." — MRS. MARTIN HALE, Oakdale, Mass. Every druggist has it.

Chichester's English Diamond Brand. PENNYROYAL PILLS Original and Only Genuine. Safe, always reliable. LADIES ask Druggist for Chichester's English Diamond Brand in Red and Gold metallic boxes, sealed with blue ribbon. Take no other. Refuse dangerous substitutions and imitations. At Druggists, or send 4c. in stamps for particulars, testimonials and "Relief for Ladies," in letter, by return Mail. 10,000 Testimonials. Name Paper. Chichester Chemical Co., Madison Square, Philada., Pa. Sold by all Local Druggists

The Gov. Winthrop Ranges

Excell all others for Baking and their Heating Stoves are the greatest economizers on Fuel. The celebrated Stoves may be seen at M. O'Flaherty's at 79-81 Market Street. He also does all kinds of Piping and Plumbing, and all kinds of Tinsmithing. Give us a call at

79 to 81 MARKET STREET

SCOTT & O'DAY, Plumbers and Sanitary Engineers Steam, Gas and Water Piping. JOBBING PROMPTLY ATTENDED TO. 54 Appleton Street, Opposite New Post Office. Telephone 54-4

Men's $3 Calf Shoes In Lace and Congress, $2.75. Women's hand sewed Beaver Congress, kid foxed and plain. Regular price $1.25 While they last 85c. AT THE Eagle Shoe Store 215 DUTTON STREET. J. J. LONERGAN, Prop.

The Finest Family Wines and Liquors To be found in this city is at E. FAULKNER'S, Jefferson Street. Jones' Ale and all the Best Stock Ales, with the Choicest Brands of Liquors and Wines can be found there. He also makes a specialty of family trade. Call and try our LAGER and you will have no other, at No. 72 JEFFERSON ST.

PETER J. BRADY GROCER. 448 Gorham Street. Choice, Teas, Coffees and Spices. Try our "BIG TWELVE," brand of flour, the best in the city.

WM. E. LIVINGSTON DEALER IN Coal, Wood, Lime CEMENT, SAND, GRAVEL, HAIR, KAOLIN, PLASTER, BRICKS, FERTILIZERS. Straw, Hay, Grain, Flour &c., &c., NO. 15 THORNDIKE STREET. Branch Office, 49 Merrimack street—Calderwood's Cigar Store.

E. R. DONOVAN, Office: 83 Gorham Street, Constable and Auctioneer.

Free Silver Has not come yet, but our new stock of SILVERWARE Has, and although it is not FREE, we can show you a fine line of Knives, Forks, Spoons etc., etc., of the best goods and at the prices that will make you think that free silver is not far off. BARTLETT & DOW 216 CENTRAL STREET.

PHILIP J. FARLEY, Room 11 Barristers' Hall. Attorney and Counsellor at Law.

JOSEPH W. LEACH, Room 12, Shedd's Block Pianist and Teacher of Singing.

SMOKE OLD GLORY H. BOOT, Manufacturer.

JOHN W. McEVOY, 137 Central St., Opp. American House Attorney and Counsellor at Law.

COURTNEY & COURTNEY, Mansur Block Counsellors-at-Law. William F. Courtney. Henry S. Courtney.

W. A. LEW. 49 John Street Clothing, Cleansed, Dyed and Pressed Orders received for cleaning dying and pressing promptly and neatly executed.

WALTER H. MASON, 393 Mammoth Road, Lowell, Mass Teacher of Piano Forte. Communication through Gardner's, Prescott St. Engagements as pianist or accompanist at concerts solicited. Pupil of Ernst Perabo. Terms, $15 for 24 lessons.

NEW LUMBER YARD No. 255 HILDRETH STREET. Best Quality. Lowest Prices. Cedar Posts a Specialty. P. V. Allen & Co., Telephone 568-5.

LOWELL Trunk Manufactory P. F. DEVINE, Proprietor. 70-72 Middlesex Street. Old wooden building.

DR. KERR DENTIST SURGEON DENTIST

GET READY FOR THANKSGIVING We have the largest assortment of goods for Thanksgiving that have ever been seen in Lowell. In this is included Deep Pie Plates, Blue Edge Pie Plates, Yellow and White Nappies, Lip and White Bowls, Pudding Pots, White Dinner Plates. And various other dishes for table use. You will want some of these for Thanksgiving. Our prices you will find are cut in two for the next few days. French & Puffer 245 Central Street.

"How do you like your new wheel, Miss Splurge?"

"Splendidly! Why, Mr. Pedleman, do you know, it rides so easily that half the time it seems as though it wanted to run right away with me?"

"Perfectly natural it should, I am sure. If I had its chances I would do so."

WE HAVE BEEN ELECTED

The elections are all over and the returns all in, and we find that we lead all other dry goods dealers in low prices and big bargains. We do not care how many people know that we are offering

Special Bargains in Different Lines of Dry Goods

Every week. The more the merrier. We have the goods, you have the money. We are anxious to exchange our goods for your money, and we know that we can give you the best value. But this is simply talk; come to our store in the Merrimack House Block and see us do as we agree.

Brown Bro's Wholesale and Retail Dealers, OPP. MONUMENT SQUARE.

WILLIAM WADE Yes, that is the name of the proprietor of the great Bargain Boot and Shoe Store Where working men and women can get more value for their money in Footwear than any other place in the city. We are overstocked, as usual, at this season of the year. We went into the market months ago and bought our goods before the raise in prices, so that today we can sell Boots, Shoes and Rubbers at prices that will defy competition. Our store is centrally located—only two doors from the old post office—and it will pay any person, rich or poor to call and see our goods and get our prices before purchasing elsewhere. We will quote a few of our big bargain prices, so that you may compare them with some other dealers. First we wish to call your attention to Men's Rubber Boots, the best made, $2.50; Men's Rubbers 49c.; Ladies' Rubbers, to fit all kinds of lasts, at lowest prices in the market; Misses' School Shoes, solid leather, warranted, 75c.; another lot at 65c., warranted, and a hundred other bargains at William Wade's Bargain Store, Two Doors Below the Old Post Office.

Have You Dropped Your Watch? If you have, bring it to us and we will repair it promptly and well. 15 years' experience at the repairing bench, and careful attention paid to every job, is the reason for our large and increasing repairing business. Try us once. CLEANING $1.00. MAINSPRINGS $1.00 Mower & Sparks, 285 Central St.

HEFFERNAN'S Pure Malt Whiskey

A Medicinal Tonic and Stimulant FOR THE OVERWORKED AND WEAK. That "All Run Down" Feeling Positively Cured. For Sale by all Druggists and Liquor Dealers. SOLD ONLY IN BOTTLE. Price - - $1.00 Per Bottle

JUST ARRIVED, ONE CARLOAD Salem Pure White Lead. Price Reduced. Get our prices before you buy. Also one carload AMERICAN GLASS. Call early before assortment is broken. C. B. Coburn & Co. 61-67 Market Street.

THE LOWELL Gas Light Company OFFICE: 22 Shattuck Street, Corner Middle SEWALL G. MACK, President; JACOB ROGERS, Treasurer; D. B. BARTLETT, Clerk. Directors: Sewall G. Mack, Levi Sprague, Jacob Rogers, Alex G. Cumnock, George S. Motley, Edward M. Tucke, James Francis.

PRICE OF GAS With the Discount Off for Prompt Payment, is $1.00 ONE THOUSAND FEET First Class Gas Cooking Stoves set up and rented at a low rate per year, piping included. COKE, broken, screened and delivered, at $4.50 per chaldron. $2.25 per half chaldron, cash. No charge made for the use of meters No charge made for running supply pipes from street mains to consumer's cellar. Orders when left at office promptly attended to.

ONE OF THE BEST Bargains of the Season In a 4 Tenement Block; best part of Ward 3; land enough for another block of 6 tenements. Will be sold low to settle partnership. 7 Room Cottage: fine repair, barn and carriage room for 4 horses. Old Ward 4; price low. Another one in Ward 4, price $1500. Still another on Shaw street, $1300. A few nice lots in Chelmsford Center also 2 new houses, 7 rooms each; easy terms. F. L. RICHARDSON. 56 Central Street.

LOWELL AGENCY FOR FRANK JONES' ALE —AND THE— Celebrated Anheuser Busch Beer. The Trade and Families Supplied at Lowest Prices. Orders by mail or telephone promptly attended to. JOHN LENNON, NO. 302 MARKET Street TELEPHONE—No. 38-8.

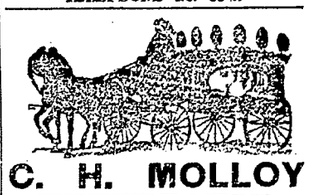

C. H. MOLLOY UNDERTAKER And Funeral Director. Day and Night Calls Promptly Attended to. 343 MARKET STREET. T. W. Molloy, Embalmer Telephone 508-3. Morgue connected with this establishment.

IF YOU WANT A CASE Of the Leading Brands of LAGER, JONES' ALE, or PORTER TELEPHONE J. H. RILEY Bottler, 96 and 102 Lakeview Ave. Telephone Number 474-4.

A NEW INVOICE OF Choice Fall Novelties Arrived this week. Some exquisite selections of FRENCH FRAMES. Fine Felts and Chenille Hats. We have been appointed agents for the ELITE and H & S. FINE CORSETS and invite the ladies of Lowell to inspect our stock before purchasing. ABBIE M. SMITH 175 Merrimack St., Lowell. Mrs. M. E. Dudley, Assistant.

Where Is the Person Man or woman, boy or girl, that does not like good, wholesome Bread? You may get along without many articles of food, but Bread you must always have, and when you stop and consider that the best costs no more than the poorest, why not get the best? You are always sure of the best in all kinds of Baking Supplies at Peter Watson's Bakeries, either at 52 to 60 Charles Street or our New Bakery, 465 Lawrence St. Peter Watson, Prop.

JAMES H. CARMICHAEL, No. 97 Central Street Counsellor at Law and Notary Public

2 O'CLOCK

KNOCK-OUT DROPS

Used by Thieves Who Kill the Victim.

AFFAIR OCCURRED IN PROVIDENCE YESTERDAY.

A Tragic Ending to a Game of Cards.

PROVIDENCE, Nov. 25.—Joseph J. Moran died yesterday afternoon under peculiar circumstances. He had been drinking, and instead of going home Saturday night went to the Burnside lodging house. Yesterday morning he and others began playing cards. Edward Phillips and James Reardon went out several times and brought back whisky, and also alcohol. Yesterday afternoon P. J. Kelly of Lawrence, Mass., who was one of the party, says he saw Reardon and Phillips going through Moran's pockets. He remonstrated, and finally went for the police. When three officers arrived they found Moran lying on the floor. A doctor was sent for, but Moran died before he arrived. Phillips and Reardon were charged with drugging Moran and were placed under arrest. P. K. Kelly, John Gardner and Joseph O'Neil were held as witnesses. A bottle was found in the possession of the prisoners. In it is a colorless preparation. It will be analyzed.

End of the Colt Case.

PROVIDENCE, Nov. 25.—James M. Ripley, Mrs. Colt's counsel, has returned from New York. He says the Colt case has been settled and that he thinks nothing more will be heard of either Mrs. Colt's suit or the suit against Mr. Van Alen. Francis Colwell also says the case is settled. A hearing was held Saturday in a New York lawyer's office. Although the particulars of the settlement have not been made public, it is understood that Mrs. Colt's alimony will be much less than was first demanded.

Lynching Scheduled.

GREENWOOD, S. C., Nov. 25. — The charred remains of a woman were found in the ruins of a house, and John Mitchell and Wish Ware, both colored, were suspected and arrested for killing the woman. Ware stated that Mitchell killed her, put her in the house and set fire to it to cover up his crime. The woman's satchel and breast pin were found at Mitchell's house. Threats of lynching are heard.

Lynch Law In Georgia.

SAVANNAH, Nov. 25.—Professor Perdue, a schoolteacher, was held a prisoner at Ailey in custody of Sheriff McGregor, on a charge of ruining Miss Millie Grady, an assistant in his school. A mob overpowered the sheriff, took Perdue from him and then cut Perdue's throat and riddled his face and body with bullets. Perdue leaves a wife and three grown children.

Ready For the Fray.

WASHINGTON, Nov. 25. — Ex-Speaker Reed arrived in the city yesterday. He has shaved off his mustache, and his altered appearance was quite a surprise to his friends. Mr. Reed declined to give expression to any opinions on the topics of the day, or to give utterance to any predictions regarding the legislation of the coming session of congress.

Arguing Against "Bribery."

ATHENS, O., Nov. 25.—General Grosvenor, member of congress from this district, proposes rebelling against the committee should it select San Francisco as the place of the coming Republican presidental convention. Mr. Grosvenor says the offer of San Francisco to pay hotel bills of delegates is of the nature of a bribe.

Not Ready to Yield.

NEW YORK, Nov. 25.—The situation of the striking housesmiths has not noticeably changed. They are firm, and profess they do not fear the acquisitions by the opposing forces of the Employers' and Builders' league of the building trades of New York, who endorsed the stand taken by the Iron league.

Borrowed Gun and Killed Himself.

OLDTOWN, Me., Nov. 25.—Charles Weston, who escaped from the insane asylum a few days ago, met two boys who had a gun, of which he asked the loan, and on their complying, he discharged the contents into his head, dying instantly.

Lynn Robber Captured.

LYNN, Mass., Nov. 25.—Last night Daniel Flagg's residence was entered by two men. They were seen leaving the house, and one of them was captured. He gave his name as George Parsons. The other man escaped.

Came Across Robbers' Nest.

WAUSEON, O., Nov. 25.—Two hunters named Palmer and Grim found in a swamp eight miles northwest of here a camp outfit and a pack of valuable papers from the Reece express robbery of last summer.

A $90,000 Blaze In Sawmill.

MENOMONEE, Wis., Nov. 25.—The sawmill and much lumber of the Menomonee Lumber company at East Marinette were destroyed by fire yesterday. Loss, $90,000.

The Maine at Portland.

PORTLAND, Me., Nov. 25.—The cruiser Maine has arrived here, and will tomorrow receive the silver service to be presented by the citizens of this state.

Death of Frank Whiting.

AMESBURY, Mass., Nov. 25.—Frank C. Whiting, the veteran newspaper correspondent, died yesterday. He had been a political writer for 42 years.

TELEGRAPHIC BREVITIES.

Lord Dunraven offers the Valkyrie for sale.

The marine painter, M. F. H. De Haas, is dead.

The Grand Opera House, Boston, has again closed.

Japan is said to have withdrawn from her continental policy in Asia.

A Waterbury (Conn.) man was fined for disturbing his neighbors by praying.

Captain Heman F. Sparks, an aged resident of Provincetown, Mass., is dead.

A young woman shot herself in the vestibule of a New York merchant's house.

An explosion, followed by fire, wrecked Conkin's War museum in New York city.

European steamers arriving at New York report heavy gales all the way over.

The body of an unknown man was found hanging to a tree in a Waltham (Mass.) cemetery.

THE FIGHTER OF TRUSTS.

Henry D. Lloyd's Answer to Plutocracy's Desperate Mouthpiece.

As the most exhaustive study of the great industrial phenomenon of trusts that has yet been made, and as a powerful indictment of the Standard Oil company, Mr. Henry D. Lloyd's book, "Wealth Against Commonwealth," has made a deeper impression than any other work on economics since Henry George's "Progress and Poverty," says the Boston Herald.

It is notable that there has been but one serious attempt to meet its charges against the Standard Oil company. That was made by Mr. George Gunton in a long article in The Social Economist. Mr. Gunton charged Mr. Lloyd with having violently misrepresented the facts. As the accusation has been much discussed, a representative of The Herald, who has carefully studied both the book and the attack upon it, called upon Mr. Lloyd to discuss the points at issue.

"Yes," said Mr. Lloyd, taking the marked copy of the review, "I saw the article and read it, not doubting but that, although extraordinary pains were taken to avoid mistakes, the critic would be able to detect some in a work so crammed with facts. Eminent lawyers in different parts of the country read the manuscript; it was revised by experts in different branches of the industry; the proofs were read and reread, and the quotations from documents verified and reverified. Even this reviewer has to admit that 'the dishonesty' he charges 'does not consist in misquotation, but in partial and unfair quotations * * * and the utter suppression of all rebuttal.' But his article shows that he failed to discover the only serious error—a typographical one—that was made, so far as we have been able to tell." Mr. Lloyd then went on to show at length that his position and statements of facts in his book are simply unassailable. In concluding a most interesting interview The Herald representative said:

"This critic charges you with 'an inflammatory style,' with 'polluting the stream of economic knowledge at its very source,' with making 'revolution creating literature,' with being one of 'the sworn enemies of the welfare of men who look for slanders that shall feast the venom of the incendiary and the malice of the social thug,' and he seems to think you have a 'prejudice against capital.'

"This abuse is the language of desperation. As to the last point, to oppose the trusts is not 'prejudice against capital,' but, like the institution of the police, is for the conservation of capital in the hands of its true owners; not an attack upon corporations, but resistance to an assault upon these indispensable institutions of our civilization, an assault the most destructive and insidious that could be made, for it steals their livery to turn them from the service of the common good. Capital, consolidation and all the other commercial, mechanical and chemical means of success were in full use in the oil world before these men appeared. Late comers in the field, having them not, they overcame those who had them. 'The parties whom they have driven to the wall,' said the New York Hepburn committee, 'have had ample capital and equal ability in the prosecution of their business in all things save the ability to acquire facilities for transportation.' The flimsiness of the defense of these monopolies is the exact measure of the simplicity of the means needed to overthrow them. There has never been and is now not the slightest need of new laws or new political economy or a new social system. The common law we have had for hundreds of years, our oldest fashioned political economy, any theory and form of civilized government, contain all the principles and agencies for putting an end to such depredation on individuals and commonwealths. All that is needed is a judge and 12 jurymen and a prosecuting attorney and a public opinion to set them to work. And there is the rub. The public opinion as yet is lacking. We have all the machinery, but the power to exercise it is not yet generated.

"Why?

"Not for lack of morality or patriotism, but because the public mind is confused. It sees these things being done under cover of the forms of enterprise, integrity and wealth making consecrated by centuries of use and wont, and it thinks they are enterprise, integrity, wealth. It thinks that it is the fittest who are surviving. But it will at last discover that these forms are only the cloak for the destruction of enterprise, integrity and wealth, and that the homes of the people are being dismantled to build palaces for their invaders and betrayers. When the people at last get that through their heads, no one will any longer have any occasion to complain of the slow pace of reform. 'The American idea,' Emerson says, 'is emancipation,' and in comparison with all previous emancipations the coming emancipation will be done in a flash. We can already see the light. We are like the explorers in Rider Haggard's story, sailing the subterranean river in the volcano. We can feel that we are safely caught in the current which will sweep us into the full glory of a new day and a new country."

Canada Fears Japanese Labor.

An Ottawa dispatch says: The minister of trade and commerce has stated that the Canadian government refuses to become a party to the Anglo-Japanese treaty negotiated between England and Japan last year. There are two objections. One, he says, is the favored nation clause, which would prevent Canada from making preferential arrangement with the United States or any other nation without allowing the same terms to Japan, and the other is that after the treaty is in force it would not be possible to put any restriction upon Japanese subjects should they become a menace to labor such as the Chinese.

Freeman

Photographer, Hildreth Building.

A Million Know

We've served a million slices of pound cake made with COTOSUET to a million women—pound cake without an ounce of butter in it—Those women know that

Swift's Cotosuet Makes Cake

And yet we've only claimed that it was better than lard—that's all

Sold everywhere in pails of all sizes

SWIFT AND COMPANY, CHICAGO

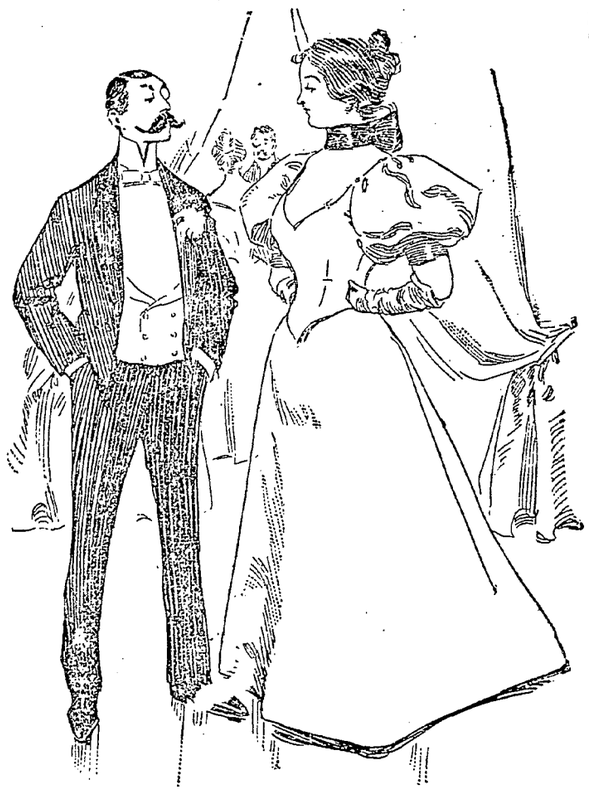

"Dear me, is that mustache all your own?"

"Well—a—say one word, and it will be yours."

O'Donnell & Gilbride

Importers and Retailers of Crockery, Glassware, Tinware, Woodenware.

Merrimack, Palmer and Middle Sts.

THREE DAYS' SPECIAL SELLING OF China, Glassware, Silverware and Kitchen Utensils. A VOLLEY OF CUT PRICES

Your home, be it rich or lowly, will be made brighter Thanksgiving Day if you take advantage of this week's offerings. Good values have an eloquence of their own. Remember, we deliver goods free to all parts of the city.

Tea and Dinner Sets.

At $4.98 Per Set—56-piece Carlsbad China Tea Sets, gold traced with gold strippled handles.

At $7.49 Per Set—French China Tea Sets, 56-piece, hand decorated, assorted in three colors, and sold regularly at $12.

At $3.59 Per Set—Furnival's English Porcelain Tea Sets, 56 pieces.

At $5.89 Per Set—English Printed Dinner Sets, 112 pieces.

At $14.98 Per Set—130-piece English Porcelain Dinner Sets, gold traced hand decorations.

At $16.89 Per Set—John Maddock & Sons' English Dinner Sets, Dore blue decorations, full gold traced.

At $10.59 Per Set—Wood & Son's English Stone China Dinner Sets, 130 pieces, blue and brown decorations.

At 37c. Each—25 dozen French China After-Dinner Coffee Cups and Saucers, all manufacturer's samples that have sold to date $8 to $15 per dozen.

98c. Each—French China Celery Trays, hand decorated, corner gold traced.

At 5c. Each—6, 7 and 8-inch blue edge Custard Pie Plates.

At 98c. Each—Triple Plate Siokle Castors, crystal glass bottle, embossed base and cover.

At 25c. Each—Cut Glass Salts and Peppers, nickle plated caps.

At 10c. Each—Brownie Opal Salts and Peppers.

At 50c. Per Dozen—Finest quality Lead Blown Table Tumblers.

Rogers' A1 Ware.

$2.69 Per Dozen—Medium Knives, warranted Best Plate.

$3.50 Per Dozen—Medium Forks, warranted best plate.

$1.72 Per Dozen—Best Plated Tea Spoons.

$3.19—Best Plated Dessert Spoons and Forks.

Dripping Pans, Roasting Pans, Stewing Kettles, and all kinds of kitchen ware at cut prices this week.

Hearth Fans Free.

5000 Hearth Fans will be given free to every purchaser in our Basement department during these three days.

O'Donnell & Gilbride

LOTHROP & CUNNINGHAM. 182 Merrimack Street Photographers. Crayons, Pastels and Water Colors a Specialty. All work Guaranteed.

J. M. KINGSBURY, No. 373 Bridge Street Meats and Provisions. (Successor to Street & Kingsbury.)

A. G. POLLARD & CO.

Outside Garment Dept., MERRIMACK STREET.

The cold weather is here; you may need a new garment; our store is the place to get it; nothing is wanting in our stock that is stylish, either in style or material.

$6.50—Garments that are worth $9.
$7.50—Garments that are worth $10.
$9.00—Garments that are worth $12.50.
$10—Garments that are worth $13.50.

And many other garments that are bargains. Department—Second floor.

BOOKS. BOOKS

We Open our Book Dept. Monday, November 25, and shall fully sustain our reputation of selling BOOKS AT ONLY FAIR PRICES.

All the new books, and all of the newest styles of bindings.

Books of every description at less than popular prices.

Department, Merrimack Street, near the door.

A. G. POLLARD & CO.

Merrimack, Palmer and Middle Sts.

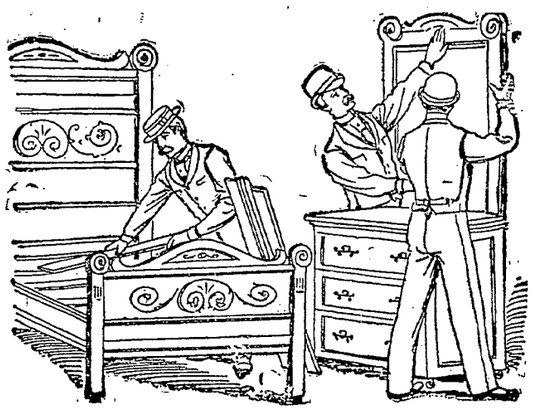

NEW FURNITURE.

The latest styles in Furniture, Carpets, and Housefurnishings of all kinds now in stock and ready for fall trade. Chamber Sets, a splendid line to select from; price of sets complete with Bedstead, Dressing Case, Commode, Table, 3 Chairs and Rocker, $15 and upward. Parlor Suits to suit everybody, lover 50 different patterns to select from. Dining Room Furniture to suit everybody's purse. We can sell you a sideboard from $8 to $125. Dining Tables from $2.50 to $80. Dining Chairs from 45c. to $10 each. "You pays your money and takes your choice" When you need a Range remember the Glenwood, "The King of the Kitchen," warranted to give perfect satisfaction wherever used—more of them sold than any other range in the market. Look over our stock before you purchase and you will save money and procure what you want.

Gookin Bros., NO. 66 PRESCOTT ST.

All half hour Spent with Us

Will convince you that you have been absent-minded in making your purchases in Meats and Provisions. Hard working people ought to save. All we ask is that you come and see us today, and we guarantee that it will be your regular place to trade in the future. Don't forget and you will not be sorry. POULTRY our specialty today.

UNION MARKET

Middlesex Street, Foot of South.

WANT COLUMN

HORSE POWER, for sawing wood, as good as new, for sale at half price. Cogger Bros., 95 Paige street.

WANTED—Misses Keefe and Stevens, dressmakers, at room 7, Associate building, wish to have the ladies of this city know that they can have their dressmaking done in the latest and most fashionable style at the lowest prices of any dressmaking establishment in the city. For first-class work any order we receive we guarantee entire satisfaction. Open day and evening. Remember the place, room 7, Associate building, Merrimack street.

SALESMEN—to take orders. We send samples; give exclusive territory; pay good salary and expenses, or liberal commission to proper applicants. Address, P. O. Box 125, New York City.

LADY or man to hand friends or neighbors my samples. Send Albert Wood, Perfumer, 716 Woodward, Detroit, Mich., ten cents for five trial bottles Satin-Scent Perfumes, receive outfit offer.

FOR SALE—In Centralville, near Bridge street, 8 minutes' walk from P. O. square, good cottage house in first class repair and on easy terms. G. L. Hubbard, room 4 O. P. block. Price $1000.

LADIES — Chichester's English Pennyroyal Pills (Diamond Brand) are the best. Safe reliable. Take no other. Send 4c., stamp, for particulars. "Relief for Ladies," in letter by return mail. At Druggists. Chichester Chemical Co., Philadelphia, Pa.

FOR SALE—In Ward 4, near Wilder and Middlesex streets, nice two story house of 8 rooms, slated roof, bath, hot and cold water, 4600 ft. of land. Price 2500. G. L. Hubbard, room 4 O. P. block.

SALESMAN—Salary or commission with expenses paid. Exclusive territory. Permanent place and must be filled quick. Exceptional chance for a hustler. Blackford & Co., Toronto, Can.

ALL LADIES having a few hours leisure each day should write me at once, regarding pleasant home work which easily pays $18 weekly. This is no deception and will certainly pay you to investigate. Reply with stamped envelope Mrs. S. A. Stebbins, Lawrence, Mich.

FOR SALE—Near Andrew street, two tenement house, large lot of land; this is your chance; on easy terms. Price $1500. G. L. Hubbard, room 4 O. P. block.

FOR SALE—Household furniture, consisting of one mantle bed, square piano, reason for selling, want of room, 780 Gorham street.

WANTED—500 young and old men to bring their old clothes to Fred P. Lew's Dye house and Clothes Cleaning establishment at 477 Merrimack street, where he can make your old suit as good as new for a small sum.

FOR SALE—Near Wilder street, a good cottage house and land, good repair, on easy terms. Price $1200. G. L. Hubbard, room 4 O. P. block.

TENEMENTS TO LET.

TO LET—Good, pleasant, convenient tenements of 2, 3, 4, 5 rooms, at 79 Chestnut street.

FOR SALE—In Pawtucketville, two tenement house, large lot of land, on corner of streets. Price $2300. G. L. Hubbard, room 4 O. P. block.

FOR SALE—Cottage house, 10 minutes walk from City Hall, 7 rooms and bath a large lot of land, price $1450, $100 down, balance as rent. Charles W. Pinkham, 45 Merrimack street, Lowell.

FOR SALE—A beautiful farm of 250 acres, good buildings, grafted orchards, over $2000 worth of wood and timber to pay for farm, cut over 30 tons of No. 1 hay last year, 4 1-2 miles from depot, 2 1-2 miles to Creamery, land slopes to south. Beautiful view if sold this month, will throw in crops, will take $1400, $400 down balance to suit. Apply to Charles W. Pinkham, 45 Merrimack street, old P. O. Block, Lowell.

FOR SALE—Small farm in Pawtucketville of five acres, new cottage house; this is a bargain. Price $1800. G. L. Hubbard, room 4 O. P. block.

Real Estate House OF Wm. H. EMERY,

Room 29A Hildreth Building (old Post Office)

House lots 6000 feet from City Hall, at the head of the new Moody street bridge, $280 and up.

These lots are 40 to 60 feet wide and 80 to 97 feet deep and contain about 4000 square feet of land.

Terms are very easy. Payments by the month or year. Call for plans.

On Queen street, cottage of 7 rooms, steam heat, 4000 feet of land; $3300.

In Pawtucketville, new cottage, 7 rooms, bath, connected cellar; $1450, on easy terms, $100 down, balance same as rent.

Houses and house lots in all parts of the city on easy terms.

A. J. RYAN, Agent

DID YOU GO

To the cooking school and hear of the superior quality of the

'Orloff' Formosa Tea and 'Seal Brand' Mocha and Java Coffee,

Put up only by Chase & Sanborn of Boston. Any person in Lowell not suited with their Tea and Coffee, call and try these brands.

F. M. BARNEY & CO.

Wholesale and Retail Merchants,

415 MIDDLESEX ST., LOWELL, MASS.

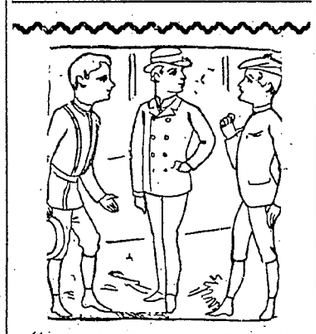

"AN INTRODUCTION"

Of our store is not necessary to the people of Lowell. Everybody here knows that we have the most complete stock of drugs and medicines to be found in town. We merely wish to freshen your memory of the fact and remind you that

ELLINGWOOD'S GOUGH BALSAM

Outsells all others. Try it.

Ellingwood & Co.

APOTHECARIES,

Merrimack, Cor. Central St.

Jack Frost

Is with us every day and will be for the next six months, and in order to keep him out of your houses you should consult

D. H. Wilson

And he will explain to you how easy he can put either steam or hot water at a small cost in your house, making it as warm as summer. Do not order until you call and see

D. H. WILSON,

No. 279 DUTTON STREET.

NEW MUSIC HALL

W. H. Boody, Manager.

Monday, Tuesday Wednesday and Wednesday Matinee, Nov. 25, 26, 27.

A Majestic Pantomime Co.

BATES BROS. NEW UP-TO-DATE HUMPTY-DUMPTY

Fred D. Straffin, manager. Headed by the greatest living Clown,

MR. CHARLES RAVEL.

Evening Prices, 50, 35, 25, 20, 15, 10c. Matinee Prices, orchestra floor, 35, 25, 15c.; gallery 10c.

Three Nights, Commencing Thursday, Friday, Saturday, Saturday Matinee, and special Matinee Thursday, Nov. 28. (Thanksgiving day.)

"THE LIGHT ON THE POINT"

A dramatic comedy, depicting life among the simple fisher folk of Nantucket Island. Commended by the press, public and clergy. Bright clean, quaint, unique and witty. Don't fail to see—"a gentleman by the name of McGinnis." Evening Prices, 50, 35, 25, 20, 15, 10c.

EIGHTH ANNUAL Banjo, Guitar and Mandolin **CONCERT** By the Pupils of **Mr. W. E. Stratton,** Assisted By The Boston Ideal Banjo, Guitar and Mandolin Club. Mr. Geo. L. Lansing, Banjo Soloist. Mr. James S. Burdette of New York, Humorist. The Appollo Male Quartette of Boston.

Odd Fellows' Temple, Lowell, Mass.

Tuesday Evening, Nov. 26, 1895, at 8 o'clock sharp.

Merit Wins

Winter after winter we have been selling

Goodale's Cough Cure

For the troublesome and dangerous coughs and colds so peculiar to New England, and always with satisfactory results. Those who know it, know it well, and to those who have never tried it we earnestly advise a trial, knowing you will receive benefit from it. It only costs

25 Cents For a Trial Bottle.

SOLD AT

GOODALE'S

Drug Store

217 Central Street, Fiske's Block.

Boston and Maine Railroad.

Winter Arrangement.

WESTERN DIVISION

Corrected to October 20, 1895.

TRAINS LEAVE MIDDLESEX STREET DEPOT, LOWELL.

For Boston, at 6.50, 8.15, 9.25, 10.50 a. m.; 12.05 12.45, 2.30, 3.20, 4.05, 5.10, 6.15, 7.00, 9.30 p. m. SUNDAYS, 8.15 a. m., 12.05, 4.15, 5.30, 7.25 p. m.

For Lawrence, 8.30, 9.26, 10.50 a. m.; 12.05, 2.30, 3.40, 4.05, 5.19, 6.15, 7.00, 9.30 p.m. SUNDAYS, 8.15 a. m., 12.05, 5.30, 7.25 p. m.

For Haverhill, 8.30, 9.25 a. m.; 12.05, 2.30, 3.40, 4.05, 5.10, 6.15, 7.00, 9.30 p. m. SUNDAYS, 8.15 a. m., 12.05, 5.20, 7.25 p. m.

For Salem and Lynn, 12.05, 5.10 p. m.

For Newburyport and Amesbury, 12.05, 2.30, 4.05, 5.15 p. m.

For Exeter, and Dover, 6.50, 8.30 a. m.; 12.05, 3.40, 4.05, 5.10 p. m. SUNDAYS, 5.30 p.m.

For Rochester and Alton Bay, 8.30 a. m.; 12.05, 4.05 p. m.

For Somersworth, N. H., Salmon Falls, Sacco and Portland 6.50, 8.30 a.m.; 12.05, 4.15, 5.10 p. m. SUNDAYS, 5.30 p.m.

For Augusta, Bath, Waterville, 8.30 a.m.; 12.05, 5.10 p. m. SUNDAYS, 5.20 p. m.

For Lewiston, 8.30 a. m; 12.05, 4.05, 5.10 p. m.

For Bangor, Belfast, Skowhegan, Rockland, 8.30 a. m., 5.10 p. m. SUNDAYS, 5.20 p. m.

For St. John N. B., Halifax, N. S., Montreal, and Quebec, 8.30 a. m., 5.10 p. m. (5.10 does not run Saturdays); SUNDAY, 5.40 p. m.

For Eastport and St. John's (per steamer), on Mondays and Fridays at 12.05 p m.

For Castine, Deer Isle, Sedgwick, Bar Harbor, Jonesport and Machisport (via steamer Frank Jones of Rockland), Tuesdays and Fridays at 5.10 p. m.

Southern Division.

On and After Oct. 20, 1895, Trains Leave Merrimack Street Depot, Lowell, as Follows:—

For Boston—5.45, 6.30, §6.50, *7.45, *8.50, §9.08, *9.40, 11.00 a. m.; 1.40, §3.00, 4.30, §5.33 p. m. SUNDAYS, 8.45 a. m.

Trains leave Middlesex Street Station, Lowell, as follows:

For Boston.—5.43, 6.34, §6.53, §7.01, §7.18, §*7.27, *7.48, *8.07, 9.02, *9.50 11.03, 11.45 a.m.; 12.16, 1.43, *3.03, *4.03, 4.33, 5.20, §5.36, 6.24, 7.22 p.m. SUNDAYS, §*7.18, §*7.27, *7.45, *9.16 a. m; §4.25, §5.58 p. m.

For Woburn, 6.30, §7.01, 7.45, 11.00 a.m.; 1.40, 4.30 p.m. SUNDAYS, 8.45 a. m., §4.25, §5.58 p.m.

*Express. §Northern Depot only. ¶Via Bedford.

For Lawrence—5.30, 10.00 a. m; 4.15, 5.50 p. m.

For Salem and Way Stations—§7.33 a. m.; 1.25, 5.50 p. m.

☞Time given below is from Middlesex street station.

For Ayer Junction and Way Stations—7.15 a. m.; 12.00, 5.00 and 5.47 p. m. SUNDAYS 2.13 p. m.

For Amherst, Milford and Wilton—9.14 a. m.; 1.00, 3.43, 5.42 p. m. SUNDAYS 2 p. m.

For Greenfield, Peterboro', Bennington, Hillsboro' and Keene—9.14 a. m. and 3.43 p. m. SUNDAYS, to Greenfield, 2.00 p. m.

For Nashua, Manchester and Concord, 7.40 9.14 9.45 a.m; 12.11, 1.00, 1.42, 3.43, 5.42, 6.20, 8.13, 8.43 p.m. SUNDAYS 10.09 a. m. (to Nashua only) 3 a. m., 2.00, 6.02, 8.12, 8.43 p. m.

For Penacook, Franklin, Lebanon and White River Junction, 9.14, 9.45 a. m; 12.11, (1.42 to Franklin and Bristol only), 5.42, §8.13 p. m.

For Warner, Bradford, Sunapee, Newport, (N. H.), Claremont and Claremont Junction—7.40 a. m; 1.42 p. m.

For St. Johnsbury and Lyndonville via Wells River—9.45 a.m; 1.42, §8.43 p. m.

For Montpelier, Montreal, Essex Junction, Burlington and St. Albans, via Central Vermont line—9.45 a. m.; 12.11, §8.13 p. m.

For Montreal and Quebec, via Montreal and Boston Air Line—9.45 a. m.; §8.43 p. m.

Quebec Express via White River Junction—12.11, 8.13, p. m., daily except Sunday.

☞§Daily for Montreal.

D. J. FLANDERS, Gen. Passenger and Ticket Agent.
H. C. TAFT, Gen. Agent Lowell.

The hum of the spindle gives life to Lowell, has does the

SPINDLE CIGAR

give pleasure to the smoker. Ask for Spindle Cigar and take no other. HENRY FLOOD, Prop.

SUN WEATHER BULLETIN.

ALMANAC FOR MONDAY, NOV. 25.

SUN RISES	6 48	MOON SETS	morn
SUN SETS	4 15	FULL SEA	5 45 AM
LENGTH OF DAY	9 27		6 00 PM

Forecast for New England: Fair, followed by increasing cloudiness and probably rain or snow; colder; northeasterly winds.

LOCAL NEWS.

A. Max Powers will be open all day Thanksgiving, Nov. 28.

The British association will have a ball in Manchester Unity hall Thanksgiving eve.

The Hosford club will hold a social dance on the night of Dec. 13 in Associate hall.

Don't forget the democratic caucuses tonight. They should be attended by all good democrats and the best men nominated.

In Mechanics hall Wednesday evening the social party under the auspices of Mrs. Richard Kitson, Miss Kitson and Miss Lucy Kitson Stott will occur.

Have you seen the display of poultry in the Union Market? They have birds from Vermont and all are as fresh and sweet as a nut. Call and get one for Thanksgiving.

Do you want a new bible? If you do, go to Lawler's book store and buy a teacher's bible containing the concordance and all the helps for $1.07. This book is worth $1.75. 79 Merrimack and 15 John streets.

Capt. Partridge and family have returned from a trip to the wilds of Maine. He brings with him a couple of buck deer, one of which was shot by his daughter. The captain will have a venison dinner at the Merrimack house Thanksgiving day.

The Associate Social club will hold its sixth grand assembly at Associate hall Friday evening Dec. 6. A large attendance will be present and the members promise an exceedingly delightful time. Hibbard's orchestra will furnish music.

Geo. F. Stiles, deputy sheriff, will sell at public auction at sheriff's sale, on Tuesday, Nov. 26th, at 10 o'clock, a. m., at store, No. 61 Lilley avenue, all the stock of groceries and fixtures contained in said store, also one horse, wagon and harness, to be sold in lots.

Union Democratic Club.

The Union democratic club of Ward four, met Saturday night and endorsed John B. Clancy as their candidate for overseer of the poor.

What Councilman Morse Says.

After his defeat in the caucus, Thursday evening, Councilman Morse is reported to have said: "I am glad I was beaten. We will have a $22 tax next year and I don't want to be a member of such a government.

New Unity Church.

There was a large congregation present last night in the new Unity Congregational church on Church street. The sacrament of baptism was administered and some excellent music was given. The evening's discourse was "The Unitarian Forward Movement."

What Others Think of That Petition.

The complaint of Protestant ministers relative to the alleged discrimination by the assessors in taxing the parsonages of Protestants and Catholics may have some foundation, but the evidence does not seem to corroborate it. On the contrary, it rather indicates a new phase of the narrow bigotry of the times. However, the plaintiffs shall be heard, say the assessors. —Boston Herald.

Renewed Interest in Boating.

J. Arthur Brand's half rater Spruce IV, the little cup challenger, now owned by Col. Charles H. Allen of Lowell, will bring about a decided change in the type of boat in use on the Merrimack river. The Spruce IV. was purchased by Col. Allen for a specific purpose, none other than to encourage the building and racing of a new class of boats in the inland city.

Since the Spruce IV, arrived in Lowell she has been examined by a number of members of the Vesper Boat and Country club, who propose to build a craft to sail against her.

Saturday Night Fires.

An alarm from box 28 at 7.10 Saturday night was occasioned by a fire in a cellar on the Tremont & Suffolk corporation off Cabot street. For a few minutes a brisk blaze was in progress but the hustlers from Hose 8 got in their work quickly and the fire was extinguished in short order. A great crowd went to Little Canada expecting a big conflagration.

Later in the night a small blaze broke out in a waste basket in John B. Swift's office but before the engines got there it went out.

The alarm from 21 yesterday afternoon was occasion by an overturned lamp in a block on John street.

THE PEOPLE'S CLUB.

Entertainment at the Women's Branch Saturday Evening.

The entertainment at the women's branch People's club Saturday evening was under the direction of Miss Jessie Lewis. Piano solo, Miss Minnie Lockhart; vocal solo, Mr. G. A. Foster; reading, Miss May Kearney; songs, Miss Blanche Witcher; reading, Miss Lewis; solo, Miss Elva Smith; skirt dance, little Bernice Hovey; Miss Lockhart, accompanist. Miss Adelaide Noyes will give the next.

MARIMONIAL.

Mr. John Hughes, well known resident of Belvidere and a prominent Hibernian and former member of the Y. M. C. I. and Miss Margaret McLaughlin, a popular young lady of old Ward four were united in marriage this afternoon at the parochial residence of the Immaculate Conception church, Rev. Fr. Joyce, O. M. I., performing the ceremony.

The bride was attended by her sister, Miss Delia McLaughlin and the best man was Mr. Michael Kelly. After the ceremony a reception was held at the future residence of the happy couple on Goward court off Appleton street where many of their friends called to congratulate them. A very elaborate display of wedding gifts were received showing the high esteem in which the young pair are held by their friends who are legion. Mr. and Mrs. Hughes upon entering their new state of life have the best wishes of their many friends and acquaintances.

Louis Alexander,

Importer and taylor, 65 Central street, has received the latest novelties in suitings, overcoatings and trouserings, which he will make up in the latest style. Satisfaction guaranteed.

Celery Holders Free.

Previous to Thanksgiving day we are going to give away all our line of fine celery holders with a pound of our high grade teas. Dickson Bros., 88 Merrimack street.

Bowling, Billards, Pool.

Tournaments and prizes at Les Miserables, East Merrimack street.

Dr. Colburn DENTIST 81 MERK ST.

TERRELL IS FIRM

In His Stand for Protecting Americans.

THE GOVERNOR WILL LOSE HIS HEAD

If American Missionaries Are Again Molested.

CONSTANTINOPLE, Nov. 25.—No news was received from the interior yesterday, except from Marsovan, where all was quiet, though apprehension was felt for the safety of the American missionaries located at Marsovan, and the houses were carefully protected.

The sultan yesterday sent a message to Minister Terrell to the effect that no disturbances had been reported from the Anatolia peninsula on Friday or Saturday.

A report became current that the governor of Hadjim had threatened to burn the convent of the town and the barley fields surrounding. Minister Terrell thereupon informed the sublime porte that if any of the missionaries at Hadjim were injured in any way, he would demand and obtain the governor's head. The lady missionaries were safe up to noon yesterday.

Quieting Down.

A batch of official dispatches has been published representing that order has been completely restored almost everywhere, except at Sivas, owing to the measures which the government has adopted.

It is officially announced that several notables and persons in authority at Erzroom have apologized to Shakir Pasha for the disorders provoked at that town by Armenian revolutionists.

The Christian bishops at Ourfa have telegraphed the grand vizier that their safety is now assured.

The sultan has ordered that the corn collected in the form of tithes shall be distributed among the needy inhabitants of Sivas and Kharput.

The kernel to the present situation is found in the fact that the government is without money. The sultan is anxious to stop disorders, but lacks funds with which to pay the troops.

European Conference Necessary.

The opinion prevails in diplomatic circles that a European conference is indispensable in the settlement of the Turkish question, for, although the powers have agreed, this agreement cannot be changed into action, for fear of drawing Europe into a dangerous Eastern situation. The winter snows will keep the Asiatic provinces quiet, but something must be done before springtime revives the excitement and Macedonia is brought into the movement.

Consuls estimate the loss of property as a result of the Diarbekir riots alone at $2,000,000.

General alarm still continues here, despite reassuring reports from the provinces, and the wealthy Armenians sleep at the hotel in preference to remaining at their own houses.

Not an Easy Task.

The ambassadors fear that the pacification of the disturbed provinces will be an extremely difficult task, owing to the probability that the measures adopted will not be of an impartial nature, that the Mussulmans will be favored by the Turkish officials and that the Christians will be oppressed.

Owing to the fact that the police have discovered a number of revolutionary placards posted in the Psamatia quarter of Stambul the Armenian shops there have been closed and extra precautions to prevent trouble are being taken. Several arrests have been made, and it is likely that more will occur before long. The police are striving hard to discover where the Armenian revolutionary placards are printed, but, so far, they have not met with success.

One of the placards torn down in the Psamatia quarter called upon the Armenians to arm themselves, as they were about to be massacred, and another, printed in the Turkish language, stated that at the least sign of movement all the Armenians were to be slaughtered.

As the Turkish authorities are charged with having taken advantage of much less than this in order to make an attack upon the Armenians, the matter was promptly brought to the attention of the British charge d'affaires, Mr. Herbert, who immediately informed the porte that he would hold the government responsible for any disturbance of order in the Psamatia quarter, taking the ground that the authorities had ample time to take all the precautions necessary to maintain peace without resorting to bloodshed.

Tewfik Pasha's Views.

A representative of a press association had an interview on the political situation with Tewfik Pasha, the minister of foreign affairs. The pasha received his visitor kindly, and readily answered all the questions put to him, not only on the political aspects of the affair, but as to administrative measures contemplated or in force.

In brief, Tewfik Pasha assured the correspondent that everything possible was being done for the protection of the American and other missionaries in Asia Minor, and that those who were desirous of leaving the interior could do so under escort. In view of the troubled state of the country, Tewfik Pasha suggested that perhaps this would be the best course to adopt for the present, and that the work of the missionaries could be resumed later when matters were brighter.

The minister, however, said that the latest news received by the government from the provinces was more reassuring than it had been for some time past. Everywhere, he added, on the arrival of the troops, order was being restored, and the Armenians were not being severely treated.

Referring to the measures adopted by the government with the view of bringing about the restoration of order in Asia Minor, the minister of foreign affairs said he had no doubt the reforms would be strictly carried out and that the government would shortly be able to announce the complete restoration of order in Anatolia. He declared that the commission appointed to supervise the reform was actively prosecuting its labors, and that the commission had already selected the officials who were to be appointed to the various posts. The names of these officials will be published at an early date.

As to the cause of the disturbances, Tewfik Pasha expressed the opinion that there was no possibility of doubting they were caused by the revolutionary committees of the Armenians, who had for a long time past been sending agents to Asia Minor, stirring the inhabitants against the authority of the sultan, and doing everything possible to bring about outbreaks against the local authorities, which, when suppressed by the latter, were classed as massacres, and exaggerated in the grossest manner possible.

He cited one instance in which a mob of Armenians attacked and killed two inoffensive Turks. The Turkish gens d'armes thereupon attempted to arrest the murderers. The Armenians resisted desperately, and a serious affray was the result, during which six Armenians were killed and about a dozen were wounded. Some time later the story was retold by the Armenians, and when it reached Constantinople the affair had grown into the massacre of about 300 Armenians in cold blood, with all the accompanying horrors which the Armenians usually decorate their stories of such affairs.

As to the prospect of European intervention in Turkey, Tewfik Pasha could only say that he saw no probability of such a step being necessary, as the powers, he added, were assured that the sultan was in earnest in doing everything possible to restore order in Asia Minor, and they were not likely to do anything which would in any way hamper his efforts in this direction.

One of the great difficulties experienced by the government, said the pasha, in restoring order in the troubled districts, was the trouble they were having in calling out the reserves. The government's efforts were also hindered by the state of Turkish finances, and by the large sums it was necessary to borrow in order to provide for the arming and equipping of the soldiers to be sent to the troubled districts.

In conclusion, Tewfix Pasha assured his visitor that all the tales of alleged horrors coming from Armenia and elsewhere should be taken with a considerable amount of salt, as they are wholly manufactured by the Armenians, or else so strongly colored by them as to be no longer recognizable even by their concoctors.

Hoar's Vigorous Message.

WORCESTER, Mass., Nov. 25.—Secretary Smith of the American Board of Missions and Senator Hoar had a conference concerning the outrages in Armenia, and as a result the following telegram was sent to President Cleveland by the senator: "You may depend upon my support in the senate, both by speech and vote, of the most vigorous action you may take to prevent further cruelties toward the Armenians in Turkey, even if you determine to treat the persons who commit them as pirates or common enemies of the human race."

Contributions For Armenians.

ALBANY, Nov. 25.—A mass meeting on the Armenian question was held at Odd Fellows' hall here yesterday afternoon. A large sum was raised. The United States government was bitterly denounced for its inactivity in the matter.

Wouldn't Talk About Recall.

NEW YORK, Nov. 25.—Rear Admiral W. A. Kirkland, U. S. N., who, report says, has been released from the command of his squadron because of certain indiscretions, was a passenger on board La Bourgogne, which arrived yesterday. Among other things, Admiral Kirkland is said to have offended the authorities at Washington by addressing a congratulatory letter to M. Faure, his personal friend, after he had been elected President of France. The admiral was willing to talk upon any subject yesterday, but that of his rumored recall.

Objections to Life Sentence.

CRYSTAL SPRINGS, Miss., Nov. 25.—On the arrival of a train from Brook Haven Saturday night a determined mob of 200 men, fully armed, took off Jack Yarborough and hanged him to a tree. Yarborough had been convicted in Lincoln county for the murder of Josie Davis and sentenced to the penitentiary for life. He was in charge of an officer, en route to the state prison, when intercepted by the mob.

Captain Threatens Damage Suits.

LEWES, Del., Nov. 25.—Schooner Joseph W. Foster arrived at the Delaware Breakwater last night in charge of custom house officials. Nothing has been found to show any irregularity in her business. Captain Whealton declares that he will give up his vessel entirely to the care of the government, and commence suit against the government for damages for detention.

INSURGENTS IN POWER.

Chinese Troops Routed and Eleven Cities Captured In Kansuh.

SHANGHAI, Nov. 25.—The rebels have defeated the Chinese army at Haian, and the rebels are now masters of half the province of Kansuh. The rebellion in the province of Kansuh commenced about the time of the defeat of the Chinese by the Japanese, the imperial army being routed by the insurgents, who captured 11 cities. The government at Pekin even went so far as to discuss the wisdom of an appeal to Russia for aid in suppressing the insurrection. Kansuh is the most northwesterly province of China, and is bounded on three sides by Mongolia. Reports received from various sources indicate that the Mohammedans are continually quarreling with the followers of Confucius and Buddha, and are responsible for the insurrection.

Deputies Inviting Trouble.

LIMA, Nov. 25.—The troubles here growing out of the discussion of the advisability of the abolition of the poll tax by the house of representatives continue. The deputies passed a vote of censure for the government, but the crowds shouted "Vive Pierola!" The police succeeded in maintaining order, though with considerable difficulty. The streets are now being patrolled by the cavalry. The people are almost unanimous in supporting the Pierola government and their disgust with the action of the deputies who insist upon the continuation of the poll tax.

How They Do It In Russia.

ST. PETERSBURG, Nov. 25.—A strike is now going on at the Laferme cigaret factory, the trouble growing out of the introduction of new machinery. A serious riot was one of the results of the strike, the strikers smashing the new machines. The dissatisfied workmen then threw the broken machines and the tobacco out of the windows. A thousand strikers were placed under arrest.

Knew Napoleon the First.

LONDON, Nov. 25.—M. Barthelemy Saint-Hilaire is dead. He was a little more than 99 years of age at the time of his death, and was probably the only man living who retained a clear personal recollection of Napoleon I. Saint-Hilaire was a writer of considerable note, and furnished many articles against the policy of home rule for the English papers.

China Borrowing Money.

LONDON, Nov. 25.—A dispatch from Berlin confirms the report that China is negotiating with a German-English syndicate for a new loan for the purpose of securing funds with which to pay a portion of the indemnity promised the Japanese at the conclusion of the recent war.

Bride Is Roosevelt's Sister.

LONDON, Nov. 25.—Lieutenant Commander W. S. Cowles, naval attache to the United States embassy here, was married in St. Andrew's church today to Miss Anna Roosevelt, sister of Theodore Roosevelt of New York city.

Turks Got Worst of It.

ATHENS, Nov. 25.—A collision occurred between the Turkish troops and the Christians of the island of Crete. Several of the Turks were killed and wounded.

LOCAL NEWS.

When in doubt, smoke Old Hundred.

T. C. Lee, Fire Insurance, Donovan bl'd.

The Lowell Wall Paper Co; all styles; all prices, 18 Church street.

The Y. M. C. L. S. held a regular meeting yesterday and Rev. Fr. Burke was present and addressed the members.

Eirene lodge of Good Templars has appointed a committee to arrange for the celebration of the 25th anniversary in December.

The Burke minstrels that so successfully gave the entertainment Tuesday and Friday night at St. John's hospital bazaar, will give another minstrel show Thursday evening Dec. 12, in the hall of the Sacred Heart church for the benefit of the school.

George F. Stiles, deputy sheriff, will sell at public auction at sheriff's sale, on Tuesday, Nov. 26th, at five o'clock in the afternoon, at store No. 622 Merrimack street, opposite Race street, all the stock of clothing, furnishing goods, show cases, etc., contained in said store, all of said property to be sold in one lot for cash.

The first game of basket ball this season was played Saturday evening at the armory between Battery C of Lawrence and the Mechanics Phalanx. The game was a hot one and was witnessed by quite a number of enthusiastic spectators. The Lawrence men won in a well contested game by a score of 13 to 1. The game has aroused great interest in the sport among the soldiers and it is expected a tournament will begin before long. The Ambulance Corps will have a team in the field captained by their star player "little Mac."

Something of Interest to French Voters.

It is noticeable that all the improvements in the Little Canada district, promised the French Americans previous to the last municipal election by members of the city council a year ago, have not been begun. The appointment of a deputy superintendent of streets appeared to some members of the city council all that the French voters would demand in one year. In the meantime the children and women can travel through the defective highways on the way to church and school.

Social Club Meeting.

The Associate Social club, an organization composed of young residents of Dummer street and vicinity, held a very largely attended meeting Saturday evening at their quarters in Highland hall.

The members were addressed by Councilman Garvey and Thomas Higgins, both candidates for the councilmanic nomination, and Thomas J. Mulligan candidate for the school committee.

The club numbers about 60 members and is in a flourishing condition. The rooms of the organization are well furnished, and afford every convenience for the members.

CONCERT AT HUNTINGTON HALL.

Mr. Rudd was Detained in Boston and There Were no Speeches.

The large audience listened to the sacred concert last evening in Huntington hall by Payne's Troubadours. A fine program of vocal and insrumental music was rendered, consisting of sixteen numbers. Each number on the program was warmly applauded. The concert closed with a tableaux of "America". Editor Daniel A. Rudd who was to eulogize Gen. Butler was unavoidably detained in Boston. Rev. Frs. Burke and Leonard of St. Patrick's church were present during the evening.

BOXING GOSSIP.

What was practically a knock out blow was given the manly art in this city when the board of aldermen at the request of a sensational preacher revoked the license of the Gladstone club where sparring exhibitions were held monthly.

The club, during its short career, had been conducted decently and with propriety, as the police and those who have attended its meetings can testify.

Nothing ungentlemanly, unsportsmanlike or brutal was tolerated, and in fact so rigidly did the managers of the club enforce the law that some of their patrons criticized them harshly for making what they termed "fake exhibitions."

Now the license is gone and the sports will have to look elsewhere for their fun.

About the same time that the Gladstone club gave up the ghost, the famous B. A. A. of Boston abandoned an elaborately prepared amateur boxing tournament, upon the "advice" of the police commissioners of the Hub who by the way are members of the B. A. A.

That killed boxing in Boston and today the Kirtland street club of Lynn is the only boxing club in existence in the state. There are clubs at Portland Me., and Providence, R. I., but none nearer.

There is a difference between boxing and fighting; one is scientific and the other brutal. Ministers and others opposed to the art are governed in their judgments solely by the loud mouthed remarks of notoriety seeking loafers who are too lazy to work and who would sooner talk fight than eat.

Henceforth the gay and festive sport must hie himself to the candle lighted barn on the lone country road as of yore, to witness not a scientific encounter such as responsible clubs would hold but a real old fashioned "scrap."

Abandoned Their Vessel.

PHILADELPHIA, Nov. 25.—Brig Emma L. Shaw arrived at Chester with the captain and crew of the schooner George E. Verno, which was abandon at sea Nov. 14. The schooner became waterlogged and was a complete wreck.

Creditors Became Impatient.

SAN FRANCISCO, Nov. 25.—Buyer & Reich, wholesale dealers in fancy goods, have been attached by local creditors, whose claims aggregated $31,000. The entire indebtness is about $120,000.

Goes to Hanlan.

GALVESTON, Nov. 25.—The final trial heat of the series for the English championship between Hanlan and Bubear, was won by Hanlan, giving him three out of five heats and the race.

College Building Wrecked.

YOUNGSTOWN, O., Nov. 25.—The south wall of the Poland Union seminary fell, seriously injuring four female students. They will probably recover. The building is a wreck.

Again on the Stage.

PHILADELPHIA, Nov. 25.—Richard Mansfield, who is now out of the doctor's care after his 10 weeks' sickness, begins his tour in the Chestnut Street Opera House tonight.

TO THE YOUNG FACE
Pozzoni's Complexion Powder gives fresher charms, to the old renewed youth. Try it.

Art Store.

Framed Pictures, Paintings, Pastels, Water Colors, Artotypes, Etchings and Engravings. PICTURES Framed to Order. A new line of Mouldings. Have just received a nice line of Catholic Prayer Books

CAMBRIDGE'S,
Merrimack House Block. City Hall Sq.

AWAY AHEAD

Of the "Elixer of Life"—Mrs. Jennie Hinds of No. 1412 Grape Street, Syracuse, N. Y., Tells How She Was Rejuvenated.

(From Syracuse Herald.)

Many medical men have spent years in an endeavor to find a combination that can truly be called the "elixir of life." Some men have claimed to have found it, but when tried "was found wanting." This is just why the preparation we are going to tell you about is away ahead of any elixir of life. It has been tried and "found all there," and just as represented. It won't renew an old life, but it will reback an old back, and, as Mrs. Hinds says, make one feel young again, simply because you feel old from pain and suffering. Our representative called at No. 1412 Grape street, and this is what Mrs. Hinds told him for publication: "When a young girl I had scarlet fever, which left me with kidney complaint; my back has always caused me great suffering; it was never free from pain. Often I was forced to take to my bed for days and even weeks at a time. I have taken every remedy I ever read about or that my friends suggested. I have been treated by different physicians, and with each failure I was on the verge of despair. Such was my condition when I began to take Doan's Kidney Pills. Like a drowning man grasping at a straw, I looked to them for possible relief. I was under doctor's treatment at the time, but laid his remedies aside that had not helped me, but I had clung to them simply because he was a learned man. Thanks to the inventors of Doan's Kidney Pills, for they surpass all physicians' compounds. I had not taken them over four or five days before I felt they were a great rejuvenator. To-day I am completely cured. I can and do take long walks; stooping over does not hurt me a particle, while once I could not pick up the smallest object. No more pain like drawing knives through the kidneys; no more headache or tired, weary feelings. Why, I used to suffer with pain whether sitting, standing or lying down. I now feel like a new person, and give all credit to Doan's Kidney Pills, which I recommend to every sufferer."

For sale by all dealers. Price, 50 cents. Mailed by Foster-Milburn Company, Buffalo, N. Y., sole agents for the United States.

Disabled In a Gale.

SAN FRANCISCO, Nov. 25.—The British ship Rathedown, from Portland, Or., to Liverpool, with a cargo of 28,000 cases of salmon and 19,000 sacks of wheat, is lying at Auckland, disabled. She encountered a gale which carried away all of her canvas and shifted the cargo.

Specie Movements.

NEW YORK, Nov. 25.—The exports of specie from the port of New York last week amounted to $7,598,269 in gold and $761,275 in silver. The imports were: Gold, $11,805; silver, $9878.

When Japs Will Leave.

PEKIN, Nov. 25.—It is stated in official circles that the Japanese will evacuate the Liao-Tung peninsula on Nov. 30.

Poet De Tabley Dead.

LONDON, Nov. 25.—Lord De Tabley, the poet, is dead. He was born in 1835, and was a lawyer by profession.

Regular Habit

Is brought about by Hood's Pills, which move the bowels easily, do not irritate or inflame the intestines. Be sure to get

Hood's Pills

OVERCOATS

Men's Overcoats at $5.
Men's Smooth Black Beaver Overcoats at $6.
Men's Brown Beaver Overcoats at $6.
Men's heavy Black and Dark Blue Beaver Overcoats, just fifty of each color, Overcoats that cannot be bought elsewhere less than $10, Our Price $7.
Beaver and Kersey Overcoats at $8, $9 and $10.

The quality and make of these Overcoats are equal to those sold by others for bigger money. We are showing a very large variety of fine Kersey Overcoats, some lined with Skinner's Satin, some with black Clay Diagonal Worsted, some with double warp lasting and Serge.

These Overcoats are the perfection of the tailor's art—they FIT. The price is low for the quality.

LOWELL One-Price Clothing Company,

72 TO 86 MERRIMACK STREET

What Does Corbett Say?

HOUSTON, Nov. 25.—Fitzsimmons has signed articles for a fight with Corbett. The stipulation is for a fight to a finish with five-ounce gloves, to be pulled off Jan. 10, 1896, at El Paso or elsewhere, D. A. Stuart agreeing to give the winner of the contest a purse of $20,000. The purse money offered by Stuart is to be deposited $10,000 when Corbett signs and $10,000 five days previous to the contest.

Fate of Gold Searchers.

MAZATLAN, Mex., Nov. 25.—The dead bodies of five men, two of whom were Americans, has been discovered in a wild section of the Sierra Madre mountains. The bodies are supposed to be those of members of a gold prospecting party who left here several weeks ago. It is supposed that the party lost their way in the mountains, and all died together from starvation and exposure.

Putting In New Machinery.

NEW LONDON, Conn., Nov. 25.—The machinery to replace that damaged in the recent trial of the torpedo boat Ericsson has been received from the Iowa iron works, and work was begun today setting it up. Six weeks will be needed to get the boat in shape for another trial.

Triple Drowning Accident.

NASHVILLE, Nov. 25.—Miss Nora Work, Thomas Davis and David Cullum were drowned in the Cumberland river at Pond Creek ferry. While attempting to cross the river in a skiff, their boat upset.

A Wreck-Strewn Shore.

HALIFAX, Nov. 25.—Many schooners are stranded along the Nova Scotia coast, but no lives have been reported lost.

WE GOT THERE SATURDAY.

We announced that we had made a starter in our

Thanksgiving Sale of

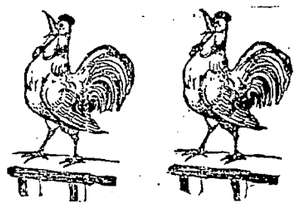

TURKEYS

CHICKENS

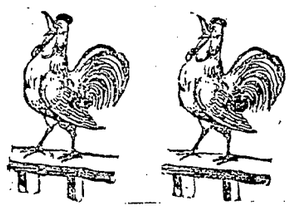

Ducks, Geese, Game

We exceeded our best expectations. PUSH IT ALONG, is our intention for the next three days. We will make a tremendous slaughter on the price of these goods. You want to get there.

At The Only

Union Market

Middlesex St., Foot of South.

A LABOR STRIKE IN BOSTON

AN EIGHT HOUR MOVEMENT LAUNCHED YESTERDAY

By the Building Trades in One Grand Combination.

BOSTON, Nov. 25.—The Building Trades' council yesterday voted to inaugurate an eight-hour movement at the beginning of 1896 in the following trades: Carpenters, painters, hoisting and portable engineers, roofers, cornice workers, granite cutters, housesmiths and structural marble workers. The bricklayers, plumbers, plasterers, lathers, brownstone cutters and building laborers have been for some years under the eight-hour movement.

It Was Mrs. Burdett.

WALTHAM, Mass., Nov. 25.—The body of the woman who committed suicide Friday night by jumping into the Charles river was recovered yesterday, and identified as the body of Mrs. David Burdett. The cause of the suicide is unknown.

Prosecution's Case Weakened.

PROVIDENCE, Nov. 25.—The case against Mrs. Valois, accused of murdering her father, has been weakened by the finding of the pistol which figured in her testimony.

A Fresh Move.

HABANA, Nov. 25.—General Campos and General Navaro have commenced active operations against General Gomez, who according to all accounts, is still camped on the shores of the Jatibonico river.

Throat Troubles Him.

ROME, Nov. 25.—The pope is suffering from throat trouble, and as a measure of precaution he has postponed the secret and public consistories until Nov. 29 and Dec. 2, respectively.

Dumas Reported Dead.

PARIS, Nov. 25.—It is rumored that Alexander Dumas, the author, is dead. The report has not been confirmed, but it is known that M. Dumas' condition is desperate.

Publishing House Burned Out.

LONDON, Nov. 25.—Unwin Bros.' printing works at Chilworth were burned Saturday night. One hundred thousand valuable manuscripts and books were destroyed.

Harvard Tonic Pills

A Positive Cure For All Nervous and Kidney Diseases

G. C. TAYLOR & CO.

SUCCESSORS TO COOK, TAYLOR & CO.

No. 98 Merrimack Street

Great Thanksgiving Sale OF BLACK DRESS GOODS AND LADIES' CLOAKS.

Great Special Reduction Sale During Thanksgiving week of the above-named goods, also Table Linen, Napkins and Linen Damask Sets, commencing Monday morning. Special sale prices.

10 pieces, 48 inch, pure wool black Henrietta, sale price 49c, their price 75c.

15 pieces, 48 inch, pure wool, silk finished Henrietta, extra heavy, for this sale 69c, actually marked down from $1.

25 pieces fancy black, pure wool novelty Dress Goods, Thanksgiving sale, 49c., regular price, 75c.

50 different styles, new black novelty dress goods at prices from 33c. to $2 per yard, very newest and best goods.

CLOAKS.

Our Cloak rooms loaded down with the latest designs, new styles, perfect-fitting Garments. Bargains for everybody. We will save you money, and sell you a better cloak than any other house in the city. Call and get our prices.

New York Cloak and Suit Company

12 JOHN STREET.

Jackets

SPECIAL BARGAIN SALE

For Thanksgiving,

We Offer This Week

Ladies' and Misses' All-Wool Chinchilla Cloth Jackets for $6.75, worth $9.75

Ladies' Boucle Cloth Jackets in black and blue, bias or box front, ripple back, for $7.50 and $850, worth $10 to $12.

Also BIG REDUCTIONS on FUR CAPES.

☞ It will pay you to examine them before you purchase.

Rubbers. Rubbers

All Styles and the Best Quality, at

BYAM'S FAMILY SHOE STORE, 62 Central and 63 Prescott Streets

We need not mention prices, as ours are always the lowest.

THE LOWELL DAILY SUN.

VOL. XXVIII. NO. 71. [THE SUN leads in local news.] LOWELL, MASS., MONDAY, NOVEMBER 25, 1895. [THAT'S WHY it leads in circulation] PRICE ONE CENT.

SECOND EDITION

SAFE BLOWN OPEN

In Edward Cawley's Coal Office Sunday.

THE BURGLARS WERE HEARD BUT ESCAPED.

They Got No Money For Their Pains.

About 1 o'clock yesterday morning three burglars entered the coal office of Edward Cawley and blew open his safe. The hole was bored in the back.

The explosion blew the safe to pieces and the noise awakened Mr. and Mrs. Cawley, who reside on Perry street.

Mr. Cawley dressed hastily, but the cries of his wife were heard by the burglars and they disappeared down the railroad track towards the cemetery. One of them fired a shot from a revolver while running away.

Mr. Cawley found the windows of his office blown out, the safe a wreck and on the floor were chisels and a bit stock.

A large mastiff supposed to be a good watch dog was in the office, but gave no alarm. It is probable that one of the men was acquainted with the dog.

There was no money in the safe.

MILITARY ANNUAL REPORT

In Which Some Companies Are Praised and Some Criticized.

The annual report on the condition of the militia says of the Sixth regiment:

"Attendance, fair. Camp and annual drill attendance generally good, but the year's average was reduced by weakness of some companies at armory inspections. The armory inspections showed the companies in sound condition. Five companies rated excellent, three very good and two fair.

"Companies that are reported as only fair in this regiment, as in others, are caused by not being properly officered, and a weeding out of inefficient material is in process.

"New life and inspiration appears to be injected into this command by the new administration, and an improvement is noticed in discipline and field work, as shown in the annual drill."

In regard to the Second corps of Cadets, the report says: "This command is in fair condition, and should continue the improvement shown at this year's encampment. This department is of the opinion that this command should be concentrated at Salem. There should be four companies at its headquarters, or nearer at least than the city of Lowell."

In regard to Co. M. Ninth Regiment, the report says: "Co. M. does not show improvement, and internal troubles should cease."

Death of Poet Phelps.

NEW HAVEN, Nov. 25. — Rev. S. D. Phelps, the poet and author, died here Saturday night after a long sickness of brights disease. He is survived by three sons—Rev. D. W. Phelps of Old Mystic, Arthur S. Phelps, a pastor at Fort Collins, Colo., and W. L. Phelps, an instructor at Yale college.

The Treasury's Inducement.

WASHINGTON, Nov. 25.—The treasury department, in order to recoup in part its falling gold reserve, on Saturday took the extremely unusual course of agreeing to pay express charges both ways to persons and corporations forwarding gold in exchange for other currency.

Three Months Long Enough.

PROVIDENCE, Nov. 25. — The board of trade has prepared a memorial to congress asking that time between national conventions and presidential elections be limited to three months.

In Memory of Dr. Smith.

BOSTON, Nov. 25.—Many churches in Boston and vicinity held memorial services yesterday in honor of the late Dr. Samuel Francis Smith, author of "America."

Young Skaters Drowned.

BURLINGTON, Vt., Nov. 25.—While skating yesterday on Round pond, George Ruif, aged 13, and Jean Beaupre, aged 11, were drowned.

Politics and Pleasure.

ATLANTA, Nov. 25.—This is New York day at the exposition. Many mayors and civil and military societies of the cities in New York state are in attendance. Politicians will thus be able to get a "line" on Governor Morton's popularity in the south.

J. F. O'DONNELL,
Practical Undertaker

Always on Time. Out-of-town Orders Promptly Attended to. Telephone—430-3.
324 Market Corner of Worthen Street.

FLOWERS AND LORAL DESIGNS.
We grow our own Flowers. Our prices are the lowest. Orders for Churches, Weddings, Funerals, etc., executed promptly.
PATTEN & CO., 293 Central Street, Telephone 442-3.

EDWARD CAWLEY, Office: 131 Central Street
Wholesale and Retail Dealer in Coal
of all kinds. Also dealer in Wood, Lime and Cement. Agent for the celebrated Portland drain and sewer pipe. Elevator, Rogers street bridge.

THE MILLERITES

Are Having Some Trouble With the Delegates

WHO WERE ELECTED WITHOUT THEIR CONSENT.

Arrangement For the Great Events of Tonight.

The Miller delegates to the republican convention got together Saturday night in Highland hall.

During the day cards were sent to the delegates requesting their presence at the meeting and in response to the invitation it is said that about 50 delegates were present.

It is reported that of the number present, only 25 were willing to pledge themselves to stand by Miller.

The meeting is reported to have been a lively one and Miller's friends are not at all pleased with the outcome.

The voters of Ward seven or at least many of them met Saturday night and decided to stand by Capt. George D. Kimball for alderman. But "Charlie" Howe who is a member of this year's board has friends who say that Howe must have a renomination.

The convention tonight will be held in Runels hall, Merrimack square.

The democratic voters should turn out in large numbers to the caucuses tonight

John P. O'Hare is a strong man in the councilmanic race in Ward five. He has made a good canvass and feels assured of victory.

The only contests in the democratic caucuses tonight will be in wards two, four and five. The ward two caucus will be held in the Bijou theatre; Ward four in the Lyons street school, and Ward five in the Boston & Maine depot on Central street.

In Ward Five, Hugh Farley, who is a candidate for the school board is one of the most popular young men in the city. He was born and reared in old Ward six and is, therefore, known to nearly every voter.

Mr. William B. Delaney is also in the contest with strong support.

The contest for the school board in Ward four is between Dr. Kelley and John A. Gately, Esq. Dr. Kelley is at present a member of the board and seeks a renomination, to which he believes he is entitled.

Mr. Gately is a well known lawyer who ran on the democratic ticket as a candidate for special commissioner.

Councilman Goward will not run as an independent candidate.

Frank B. Hough, nominated by republicans for the common council, has declined to run.

J. F. Puffer will run as an independent candidate for overseer of the poor in Ward six. Charles H. Elmball is the regular nominee.

Mr. Editor:—I am very much gratified to learn that a young democrat of Ward 5, Jeremiah F. Tompkins, is a candidate for the common council. I have known him since he was a boy. He has gained a reputation for integrity and honesty and who since he first appeared in the political arena has been a true and steadfast democrat; he has on all occasions been for the best interests of the democratic party, and will, if nominated, be a credit to the democrats of the ward.

OLD VOTER.

The French democrats of Ward six will go to their caucus and vote for Wilfred Cordeau for a councilmanic nomination. Mr. Cordeau will be nominated as most of the democrats of the ward are favorable toward him.

The French voters held a meeting yesterday to discuss the action of the republican caucuses in downing their candidates with one exception.

It is understood that considerable indignation was expressed and justly so at the cold blooded manner in which the candidates were repulsed in wards six and seven. The action taken will be made known at a meeting to be held on December 1.

The voters will see before that time that their interest lies in supporting the democratic ticket. They will receive nothing but ingratitude for their support of the A. P. A. leaders who now have charge of the republican machine.

The democratic councilmen who will be candidates for renomination tonight are Patrick H. Barry, Hugh Maguire, Thomas Garvey, James F. Miskella, Timothy J. Reynolds and John E. Sullivan.

These are the men who stood by the democratic guns throughout the year. They are worthy of support by the voters and should be renominated as a reward of their faithful services which, however, were largely nullified by Cuckoo Delehanty. The voters tonight should stand by tried and true men or those who are known to be reliable so that the cuckoo may find no place in the democratic councils.

Mr. Editor:

I wish to say a word to the members of the city committee through your valuable paper in regard to the nomination of their aldermanic ticket. There is one citizen in the new Ward three, that I think would be a sure winner on election day if nominated. He is a thoroughly honest, upright man and has never held any political office. He is a successful business man who commands the respect of every one that has the pleasure of his acquaintance. This gentleman's name is Joseph A. Green. Nominate him and you will have a winner. VOTER.

The Globe has the following regarding the Saturday night meeting:

The A. P. A. delegates to the republican municipal convention Monday night, it is understood, had a meeting Saturday evening and endeavored to arrange a program which would stop growling in the convention.

It is said that Alderman Varnum's friends will not assist very much in making the proceedings harmonious, as they already denounce the savage attack in the A. P. A. organ Saturday night upon their leader.

The political editor in the A. P. A. organ did not hesitate to say that Alderman Varnum's ambition to be the republican mayoralty candidate was defeated because of his course in the board of aldermen.

If the A. P. A. leaders are successful they will have the name of Joseph Miller presented for renomination by Hon. Frederick Lawton and seconded by Alderman Varnum. The unpledged delegates who do not want Joseph Miller or Alderman Varnum for mayor are handicapped by the refusal of any other republican to make an active contest for the nomination.

There are republicans who will accept the mayoralty nomination if the delegates offer it to them.

Editor SUN:—It would be to the interests of Ward five to look well to the school committee contest for nomination at the polls tonight and thereby select a worthy candidate, one of experience and able to represent the true interests of the ward.

Mr. William B. Delany who is a candidate is a young man in business and has experience in the public schools both as pupil and teacher. So it would be well to cast a ballot for him. Yours truly,
AN OLD VOTER.

Caucus Officers Elected.

The candidates for council, school committee and overseer of the poor in Ward five met yesterday and elected William F. Curtin chairman and John Magee secretary of the caucus to be held this evening.

The Ward Two Officers.

The Ward two candidates have chosen these officers for tonight's caucus: P. J. O'Brien, chairman, Mathew M. Mansfield, secretary and P. J. Grady, ballot distributor.

MR. WOODIES TO RUN.

The Democrats of Ward Three Would Make a Mistake by Endorsing Him.

It is said Fred Woodies will run independently in Ward three for the school committee.

An effort will be made to have him endorsed by the democratic caucus. This would be a great blunder. Let him run independent and put up a strong democrat who will secure election. Woodies is the most uncompromising republican that ever sat in the school board.

DEATHS.

EMERSON—Alvin A. Emerson, aged 51 years, died Saturday at his home, 19 Leroy street.

STOTT—Mrs. John Stott, aged 79 years, died yesterday at the home of her daughter, Mrs. Schofield, 15 Stromquist avenue. She leaves three daughters, Mrs. Moore of Boston, Mrs. Schofield, and Mrs. A. H. Stanley of this city, and five sons, George, Samuel E., Thomas, John W., and Charles F. Stott, all of this city.

KOHLRAUSCH—Charles H. Kohlrausch, Sr., aged 83 years, died yesterday at his home in North Billerica.

He was born in Hanover, Germany, Jan. 13, 1812, and came to Billerica 1845, where he remained to the time of his death with the exception of a few years at Danvers.

For many years he was employed at the Talbot mills and until 1885 was boss dyer there. He was the father of ex-representative Kohlrausch of North Billerica.

He leaves a widow, one daughter and three sons. After the funeral this afternoon the body will be taken to Sutton, N. H., for interment. Mrs. Kohlrausch is connected with the Pillsburys, the Minneapolis flour manufacturers.

BRADY—Mary Brady, aged 57 years, wife of Patrick Brady, died last night at her home, 3 Bennett's court.

FROST—Henry W. S. Frost, child of Henry and Mary E. Frost, died Saturday night at their home, 44 Lundburg street. The funeral took place this afternoon and interment was in the Catholic cemetery.

CANTWELL — John Cantwell, a well known violinist of this city, died on Tuesday the 19th instant at the home of his mother in Providence. Cancer was the cause of death, and the physicians say it was the result of smoking an unclean pipe used in common by other persons.

BUTTERS—Mary E. Butters, aged 63 years, wife of George E. Butters, died Saturday at her home in Chelmsford.

COPELAND—Mary J. Copeland, aged 38 years, wife of C. S. Copeland, died at her home, 508 School street, Saturday.

For a nice spring garden now is the time to order bulbs of all kinds at McManmon's palace flower store, Prescott street. Telephone 3.

Rev. Dr. Seymour's Farewell.

Yesterday at the First Baptist church Rev. Dr. Seymour preached his farewell sermon. Last evening he was presented with a strong testimonial by the church in praise of his past services.

POLICE NOTES.

The police were kept quite busy Saturday night and yesterday for they found other offenders than drunks in different parts of the city.

James Higgins, 23 years of age, who first claimed to belong in Nashua and later gave Haverhill as his residence, was arrested by Officer Atkinson Saturday night as he was running away with $32 which he had snatched from Patrick Donovan at the corner of Market and Dutton streets.

Then Johanna Kilmartin was arrested on the same night by Lieut. Kew and Officer Hessian for larceny. A man named Sullivan complained that the woman had "gone through him" in a room on Winter street and, it is said, she had the money on her person when arrested.

Very early this morning Lieut. Kew and other officers arrested Walter Anderson in a house in Lawrence street. It is said Anderson is wanted in Harrisville, N. H., for a stabbing affray.

Lieut Kew, Sergt. Palmer and Officer Whitworth visited a house on Union street Saturday night and found a couple in bed in a room. At the police station they gave their names as Walter Murkie and Frances Butterworth for alleged fornication. Walter is a young man and took his arrest coolly. The woman had little to say.

Timothy Rourke appeared at the police station Saturday night, in answer to a summons and was arrested. It is alleged that Timothy gave false answers to the city clerk of Lawrence as to age, residence and other particulars needed in obtaining a marriage license.

Officer J. J. Crowley found a lot of empty jugs and bottles in an unoccupied house on his beat.

The police are looking for the janitor of a Central street block who put a girl in trouble and then skipped.

The police played a winning gig Saturday night and came out ahead in a policy game. Capt. Moffatt, Lieut. Kew and Officer Hill made a raid on the Wellman block and broke up a "joint."

The men present were arrested. They gave the names of Justin G. Cooke, an engineer, James S. Samoesette, Christopher Leavitt and Markham Herman.

A woman residing on Stackpole street took a dose of laudanum, Friday night, with suicidal intent, it is said. Dr. Ricker attended her. She will recover.

A stray horse was picked up by the police Saturday night.

Who does your printing? THE SUN job print would do it well and save you money.

THE HOSPITAL BAZAAR CLOSED

ANOTHER GREAT GATHERING ON SATURDAY EVENING.

Some of the Awards Made but the Work Not Complete.

The bazaar in aid of St. John's hospital closed Saturday evening after a week's successful existence.

The amount realized will be very large but will not be known until all ticket holders send in their returns.

Saturday night was devoted to clearing the tables and bargain sales were the features of the evening.

Everything was cleared up before the hour of closing. When the tickets are all in the winners on season tickets will be made known. There were some spirited voting contests and among them was that for a team which was won by John J. Wallace who received 921. Mr. Wallace is a great man in a voting contest. He won THE SUN'S parlor suite some time ago.

On the sales table two little girls competed for a watch. It went to Mollie Downey, who turned in $293. Mary McGilley brought $143, and showed good strength as a vote getter. Henry Green won a boy's suit on the same table, given by the Lowell One Price Clothing company. Other things disposed of from that table in which considerable interest was shown were: A doll, Baby Ruth, Joseph Maguire, Mead street; embroidered table cloth, Mrs. Patrick Teague; opal ring, Mrs. John O'Toole, Alder street; hat, given by Rose A. Jordan, Mrs. A. H. McCann, Tyler street; watch, from Joseph Green, Mrs. Rose A. Hartford: doll, Sister Irene, Katie E. Cronin, Mead street; portrait of Rev. John J. Dacey, O. M. I., Mrs. Margaret McQuaid, Pleasant street.

Among the articles on the guess table was a watch which went to Miss Barbara McPherson, who guessed that it would stop at 8.55. That was the exact moment when it ceased to tick. Miss Lilla Cook thought it would stop at 8.56.

The other articles will be awarded later.

CATHOLIC NOTES.

At the high mass yesterday morning in St. Michael's church, an "Ave Maria" adapted from Mascagni's Italian opera of "Cavalleria Rusticana," was rendered by Miss Nora A. Murphy, with violin obligato by Miss Helen Dempsey and organ accompaniment by Miss Teresa L. Corbett. The selection was a musical treat and was rendered in an artistic manner.

The annual coal collection was taken up in the different Catholic churches of city yesterday.

A solemn high mass of requiem will be sung next Tuesday for the repose of the soul of the late Rev. Wm. O'Brien of Winchester.

THEATRICAL NEWS.

Humpty Dumpty.

F. D. Straffin's up to date Humpty Dumpty pantomime company appears this evening at Music Hall. Ravel makes an excellent clown and is ably supported. The specialities, such as singing and dancing, are all good and favorably received. The Ashton brothers as acrobats are among the best in their line of business. A number of new features are introduced in the way of tricks and specialties.

The Light on the Point.

This New England comedy drama, depicting life among the simple fisher folk of Nantucket Island, will be the attraction at Music hall for the latter part of the week beginning Thanksgiving day. The situations are cleverly worked up and the scenic effects are realistic. See ad.

Officers for Ward Four.

The ward four candidates met yesterday afternoon and decided upon the following officers for tonight's caucus:

Joseph Gormley, chairman; Daniel Curry, secretary, and James F. Owens ballot distributor.

In wards two, four and five the polls will open at 5 o'clock this evening.

Report of Deaths for the Week Ending Nov. 23, 1895.

14—Calvin Webster, 80, old age.
Robert Tweed, 27, myelitis.
15—Ellen McCarthy, 59, apoplexy.
Annie M. Scanlan, 33, tuberculosis.
William Campbell, 4, gastritis.
George Curry, 2 mos., convulsions.
16—Della Kelley, 30, phthisis.
Mabel A. Hutton, 6, pneumonitis.
M. Cordelia Caisse, 1, croup.
Thomas J. McHugh, 6 mos., intestinal obstruction.
Madelaine Kelly, 1 hour, debility.
17—Peter Trahor, 34, consumption.
Alphonse Therien, 1, enteritis.
Paul Marin, 4 mos., bronchitis.
Marie A. Valliere, 4 mos., hydrocephalus.
18—Margaret M. Monroe, 70, heart disease.
Marie E. Arthur, 52, debility.
Katie McCarty, 3 days, premature birth.
19—Betsey Goodhue, 71, old age.
James Fitzpatrick, 20 phthisis.
Thomas P. Gray, 1, croup.
William J. Wilson, 10 mos., enteritis.
Mary A. Mahoney, 6 mos., shock.
20—Susana K. Waterman, 60, heart failure.
Patrick Cassidy, 43, pneumonia.
21—Patrick Donahoe, 50, heart disease.
Bridget Kelley, 41, heart disease.
Mary Reynolds, 35, septicaemia.
Jeremiah Higgins, 3, pneumonia.
22—Dennis A. Noonan, 71, rheumatism.
GIRARD P. DADMAN, City Clerk.

A Good Appetite
Is essential to good health, and for restoring and sharpening the desire for food

there is nothing equal to Hood's Sarsaparilla. "For over 5 years I had dyspepsia, had no appetite and what I did eat was with no relish. I had headaches 3 or 4 days a week, and an awful
Tired Feeling
When I went to bed I seldom had a good night's rest. But I am glad to say Hood's Sarsaparilla has cured all my ills. I rest well at night, have a hearty appetite and can perform my household duties easily. I am glad to report the success of Hood's Sarsaparilla." ELNORA E. THOMAS, Forestville, Md.
Hood's Sarsaparilla
Is the only True Blood Purifier prominently in the public eye today.
Hood's Pills cure habitual constipation. Price 25 cents.

JAMES A. CAWLEY, Moore Street
Coal.
Telephone for Summer Prices. All orders promptly delivered. Late of firm of Cawley Bros.

LATEST

AMERICAN MISSIONARIES SAFE

TURKS HAVE RESPECT FOR MINISTER TERRELL.

His Demand For Protection Is Recognized and Missionaries are Safe.

By Associated Press to THE SUN.

CONSTANTINOPLE, Nov. 25.—U. S. Minister Terrell has received a dispatch from Aintab stating that the American missionaries arrived there safely under escort of Turkish troops. The protection was secured upon the demand of Minister Terrell.

FUNERAL SERVICES.

Rev. J. M. Greene, D. D., conducted services Saturday over the body of Mrs. James Perkins and that of Sarah C. Anderson in the chapel at the Lowell cemetery. The former died at Magnolia, Nov. 20, and the latter the day preceding. Both had lived in Lowell.

NOONAN—The funeral of Dennis A. Noonan took place yesterday afternoon from his late home, 33 South Whipple street and was very largely attended. At the Sacred Heart church service for the dead was conducted by Rev. Fr. Brennan, O. M. I. The bearers were immediate friends of the deceased. The remains were interred in the Catholic cemetery.

WELCH—Catherine Welch, child of Luke and Bridget Welch, died Saturday night at her home, 3 Fayette street.

The funeral was held yesterday afternoon and interment was in the Catholic cemetery.

LABARGE—The funeral of Esther Labarge occurred yesterday afternoon from her parents' home on Broadway and was well attended. Interment was in St. Joseph's cemetery.

NAWOSKI—Frank Nawoski, child of Joseph and Elizabeth Nawoski, died Saturday evening at their home, 7 Union street. Burial took place this afternoon in the Catholic cemetery.

REYNOLDS—The funerol of Mary Reynolds took place yesterday afternoon from her late home on Devlin avenue, and the interment was in the Catholic cemetery.

GALVIN—The funeral of the late Ellen Galvin, life long member of St. Patrick's church, took place this morning from her late home, 273 Broadway. The body was conveyed to St. Patrick's church where a high mass of requiem was sung by Rev. R. S. Burke, for the repose of her soul. As the cortege entered the edifice, Miss Lemaitre, who presided at the organ, played Chopin's funeral march. The body was borne down the centre aisle where it reposed on a catafalque in front of the main altar surrounded by lighted tapers. The many beautiful floral tributes from the friends of the deceased rested on top of the casket. The choir under Mr. E. F. Faulkner's direction rendered Schmidt's requiem mass. At the offertory, Miss Josephine Finn, sang the "Pie Jesu" and at the close of mass she rendered most feelingly Hoskin's beautiful hymn "Passing out of the shadows." As the body was being borne from the church Mr. Faulkner sang "De Profundis" psalm for the dead. The bearers were: John H. Ring, Timothy Donovan, Thomas Walsh, Chas. Slowey, Patrick Collins and Edward Murphy.

The remains were interred in the Catholic cemetery, Rev. Fr. Burke conducting service at the grave. Undertaker Davey had charge.

LOCAL NOTES.

A. Max Powers will be open all day Thanksgiving, Nov. 28.

The prohibition party will hold a meeting in the citizen's committee room this evening.

An orchestra concert was given in the Highland club house last night by the club orchestra, assisted by Mrs. J. W. Sherburne.

PERSONAL.

The marriage of John Cosgrove of Boston and Miss Minnie McSorley of this city, it is announced, will take place next Tuesday morning in St. Patrick's church.

The Martyrs' Anniversary.

(From the Lawrence Sun.)

This is the anniversary of the execution of the Irish patriots Allen, Larkin and O'Brien, who were murdered by English law 28 years ago. A memorial meeting to commemorate the event was to have been held in this city tonight but the desired speakers had been previously engaged elsewhere. The late Capt. Deasy of Lawrence was one of the men rescued at the time of the attack on the prison van, and James Cahill, who is still living and a resident of this city, was the one who led the rescuing party. O'Brien, one of the men so unjustly executed in England, had been a gallant captain in the Union army during the war.

Lots of Fun Tonight.

With all the wards in the city having democratic caucuses and the A. P. A's and republicans fighting in mayoralty convention, tonight, there will be some lively doings about town.

The High School Boot Ball.

Herrick, Adams, Doc. Phelan, Ed. Murphy, Bowen and Carey of the Lowell high school attended the U. of P.-Harvard game at Cambridge on Saturday. Teachers Woodward and Burtt of the high school and Principal Harris of the Varnum school were also in attendance.

The high school team will meet the Haverhill team here Thursday.

Merrimack to Close.

Tomorrow evening the Merrimack print works will shut down preparatory to the annual stock taking. The works will probably be idle until Monday next.

School Board Meeting.

Tonight will be the regular monthly meeting night of the school board.

Marriage Intentions.

The following intentions were recorded at the city clerk's office today:

Charles W. Clark, Danvers, Agnes M. Laughlin.
Joseph T. Hancock, Louisa M. Hunt.

Why Not.

If you are economizing why not look over your printing bills and see if you are not paying too much for printing. Call at this office and get prices on your work, and see if we cannot save money for you.

MISS HESLIN WILL SURVIVE

THE DOCTORS CONSIDER HER OUT OF DANGER.

The Expert Diagnosis of Her Wounds—Bullets Unextracted.

Miss Sadie Heslin is pronounced out of danger at St. John's hospital. This is a most remarkable case considering the fact that she was at the point of death when she went to the hospital and that a couple of bullets are yet in her body.

When it was possible to make a thorough examination of the wounds they were found to be as follows:

1. Through the left ear. The bullet entered just above the lobe and passed out, grazing the skin back of the ear in its flight. This injury was trivial.

2. Through the left arm. The bullet passed between the wrist and the elbow, but caused no serious damage.

3. Through the left hand. This injury was more serious. The ball crossed the long axis of the hand, entering at the side and passing out between the base of the index finger and the thumb. In its course it fractured most of the bones of the hand.

4. In the left breast. The bullet entered over the heart and it was most remarkable that that organ was not penetrated, when death, of course, would have followed instantaneously. But the ball struck a rib, was deflected and buried itself in the left side, probably in the walls of the chest.

5. Through the breast bone. The bullet entered one inch from the top of the sternum and penetrated the bone, in this case probably an inch in thickness. It probably passed into the chest cavity, but no symptoms whatever have been manifested by it and it has caused no trouble.

6. The most serious wound of all. The bullet entered the back opposite the eighth rib. It struck that rib and was deflected downward and to the right a distance of 3 1-2 inches, striking the spine a glancing blow and passing through the thoracic wall and probably entering the pleural cavity. This bullet made its presence felt by pressure on the lung and explained the difficulty which the patient experienced in breathing.

The doctors think the unextracted bullets may not cause any serious trouble.

POLICE COURT.

Hadley J.

Thirty three drunks.

Eleven drunks were released.

John Carney got 10 months at the state farm.

Thomas Riley got five months in jail.

Walter Murtagh and Frances Butterworth charged with fornication were fined $20 each.

John Thompson who stole a ham from P. J. O'Brien's market got eight months in jail, five of them being for drunkenness.

Johanna Kilmartin who "touched" Timothy Sullivan for $18 got nine months in jail, six of them for larceny. She said "I won't take it, I appeal."

Two of the interested spectators were Revs. Messrs. Harris and Hall.

The card players were fined $5.

Surprise Party.

On Saturday evening a large number of friends of Michael McCarty foreman at Lavery's bakery, called at his home, 230 Broadway and presented him with an elegant gold watch and chain. The evening was very pleasantly passed with songs and recitations by James Lavery and others.

No-license Rallies.

No-license rallies were held in St. Paul's church yesterday at which local clergymen addressed the large congregations present.

Another no-license rally was held at the Centralville M. E. church yesterday at which Rev. E. S. Tasker took for his subject "Municipal Reform."

The New Universalist Pastor.

Rev. C. E. Fisher, who has accepted the call to the First Universalist church, was born in Provincetown, Mass., and spent the days of his youth there. He was graduated from St. Lawrence university at Canton, N. Y., and began his ministry in Herkimer, N. Y. His second pastorate was in Utica, N. Y., and was crowned with success. His third one will be in Lowell. Mr. Fisher is a Mason, an Odd Fellow and a member of the Royal Arcanum.

It is True
that there is no other tea used so extensively in this city today as the Garden Flower tea sold by us. If you are not using it you don't use the best tea. Commercial Tea Co., opp. post office.

THE
Blizzards
Are almost here. Don't let them arrive without being fortified by the
Blizzard Ulster,
A garment that was built to smooth over the rough edges of our New England weather. When
$12.00
Will give you a strictly All-Wool Garment, of goods that weigh 34 ounces to the yard, thoroughly made, with heavy trimmings (to say nothing of its waterproof quality), it is poor policy to expose yourself to pneumonia and doctor's bills. You can buy Ulsters just like this at other stores for $15; our price is three less,
THE
Merrimack Clo. Co.
Opposite City Hall.

THE SUN EXTRA

5 O'CLOCK

HORRIBLE CRIME

Inhuman Father Kills His Two Children.

SHUTS THEM IN AN AIR TIGHT CHEST.

He Afterward Shot Himself With Fatal Result.

By Associated Press to THE SUN.

BROOKLYN, N. Y., Nov. 25—A terrible tragedy was enacted at 1295 Broadway, today.

Herman Hattenhorst, aged 35, an instructor in a physical development school, was found lying dead in his apartments, with a bullet hole in his head and a revolver in his hand.

His two young daughters were found dead in a chest, which was closed tight. The chest was connected with the gas pipe by a rubber tube and the gas was turned on full blast, the children having been asphyxiated in their prison.

Mrs. Hattenhorst states that the family always got along amicably and thinks that her husband must have become deranged by business troubles.

She was stricken down by the shock and it is thought she cannot recover from its effect.

THEY'RE STILL AT IT.

Julian Says There Will Be a Fight on Next January.

By Associated Press to THE SUN.

GALVTSTON, Tex., Nov. 25.—Martin Julian said today that there will surely be a fight between either Corbett and Fitzsimmons or Maher and Fitz, 3½ miles from El Paso, during the month of January.

THE CREW ARRIVED SAFELY.

Men From an Abandoned Ship Arrive in New York—One Lost.

By Associated Press to THE SUN.

NEW YORK, Nov. 25.—The ward line steamer Vigilantin from Havanna arrived here today with Capt. Guerney, the second mate, steward and five seamen of the barkantine Bruce Hankins from Boston to Savannah which was dismasted and abandoned Nov. 13, 90 miles from Hatteras.

Capt. Guerney states that they sailed from Savannah Nov. 13 with a cargo of pitch pine lumber. Everything went smoothly until the 14th, when a hurricane wrecked the ship, forcing the crew to seek refuge on the afterhouse, over which the waves washed fiercely. The first mate, Fraser, was washed overboard. On the morning of the 14th they were picked up and taken to Havanna by the British steamer Arzamohr.

FIRE RESULTED FATALLY.

Two Children Burned to Death in a New York Fire.

By Associated Press to THE SUN.

NEW YORK, Nov. 25.—At nine o'clock this morning fire broke out in the apartments of William Collins at West 10th street. Lillian, aged 5, was burned to death, and William Collins, Jr., aged 10 months, was fatally burned. The damage to the house was slight.

The Maine is in Maine.

By Associated Press to THE SUN.

PORTLAND, Me., Nov. 24.—The battleship, Maine, arrived here today.

They're Safe, Thank Heavens.

By Associated Press to THE SUN.

GIBRALTA, Nov. 25.—The Duke and Duchess of Marlborough arrived here safely today.

Victim of British Gales.

By Associated Press to THE SUN.

YARMOUTH, Eng., Nov. 25—The Norwegian bark, Isbagen, was wrecked in a gale and the crew of 12 drowned.

Serious English Gales.

By Associated Press to THE SUN.

LONDON, Nov. 25—The serious gales have caused great disaster and channel travel has been entirely suspended.

Dumas is not Dead.

By Associated Press to THE SUN.

LONDON, Nov. 25—Word from Paris states that Alexander Dumas is ill with a cerebral abcess and not with neuralgia as supposed. He is unconscious.

SATURDAY NIGHT ROW.

A Conductor Roughly Handled on Lawrence Road.

The Lawrence Sun says: There was a scrimmage Saturday on board the last electric car from Lowell which arrives here about 11.30. Some drunken rowdies occasioned considerable disturbance and finally the glass in the front door was broken by one of them. Then Conductor Matthews proceeded to eject the one he thought to blame when near Dooley's farm, about four miles from Lawrence. The fellow tore Matthews' coat and others in the party struck him in the face and head.) The roughs were finally put off and the car proceeded to this city. During the scuffle, Matthews lost a roll of bills, but on making a return trip to the scene of the row, the money was found.

NINE TIMES
out of ten we fit men who are shorter or taller than the average, rounder or slimmer, just as well as we fit individuals of regular proportions.
Overcoats or suits, we have both in stout and slim sizes.
Our black Kersey overcoats, $10 to $40. London Brown, young men's from $12; men's from $15 to $30—have simply sold out of sight. So far, it's been the most successful overcoat season we've ever known.
PUTNAM & SON,
166 Central Street.
Lowell.

THE Y. M. C. I. BUILDING

DESCRIPTION OF ITS DIFFERENT APARTMENTS.

It Will Form a Most Commodious Home For the Institute.

The Y. M. C. I. building, which will be dedicated tonight with appropriate exercises, is a home of which any organization of young men may well feel proud.

It is a wooden structure situated on Stackpole street and adjoining the old building of the Institute.

It was designed and supervised by Davis & Raynes, the well known architects.

The building has a frontage of 34 feet on Stackpole street and an average depth of 104 feet.

A spacious entrance adjoining which is a fine entrance hall gives egress to the new building, the old apartments being reached through this hall.

The first floor might be called the amusement floor for here are the bowling alleys, billiard and pool parlors, baths, shower baths, dressing rooms, etc. All are large, well lighted and ventilated rooms. On this floor as on the other the old building is reached by means of landings at each floor.

The second floor contains a very pretty assembly hall 33x66 feet, finely arranged and exquisitely appointed. On this floor also are the ladies' parlor, reception room and two committee rooms, all of substantial size, and finely furnished.

The building is two stories in the center while the other portions are three stories in height. The rooms on the third story are as yet unfinished but in future it is anticipated they will serve as class rooms for evening classes for members. Hereafter the hall of the old building will be used as a library and will be fitted up accordingly.

The new building is finely lighted and ventilated throughout. All the rooms are finished in North Carolina pine and the furnishings are excellent.

The Orchestral Society.

The Orchestral society gave a recital in Odd Fellows' hall yesterday. Part of the program was rendered by daylight, the remainder between twilight and darkness.

Lamps.

The greatest display of lamps ever seen in Lowell is in one of our show windows. The U. S. Tea Co., other corner of Central and Prescott streets.

DECEMBER 3rd,
MONEY DEPOSITED
IN
The Savings Department
OF
THE TRADERS' NATIONAL BANK
On or before the above date will receive interest at the rate of 4 per cent. per annum from December.
Banking rooms, 30 Middlesex street and 11 Postoffice avenue. Open 8 a. m. to 4 p. m., Saturday 8 to 1 and 7 to 9 p. m.

Mr. D. C. Lester
Will resume his children's Classes, SATURDAY, Oct. 5. Advance 10, a m. Beginners, 2. p. m.
EVENING CLASSES.
Monday, 8 to 10., Beginners.
Tuesday 8 to 11, Private.
Wednesday, 7.45 to 11. Advance and Reception.
Thursday, 8 to 10, Beginners.
Friday, 7.30 to 9.30, Young People.
Saturday, 7.30 to 10.30, Intermediate.
Private Lessons at any hour not occupied in class. Office Hours, 8 a. m. to 10 p. m.
D. C. LESTER, 36 Prescott Street.
Member of National Association Teachers of Dancing.

$125 UPRIGHT PIANO, in good condition, made by Hallet & Davis, Boston; seven and one third octaves. A bargain for some one. GEORGE A. GARDNER, 20 Prescott Street, Lowell, Mass.

WOOD TO BURN. Get in your stock of Wood for the winter. We have all kinds. Hard wood, soft wood, mill kindling and slabs. Edward Cogger & Co., 155 Church and 23 Concord streets.

"We'll Make It Hot
For You" with our
"Century" Parlor Stoves and Ranges
For sale only at
A. E. O'HEIR & CO'S, 16 Mer'k St.
The Home Furnishers.

LOWELL DAILY SUN.

JOHN H. HARRINGTON, Publisher.

SUN BUILDING, LOWELL, MASS.

Issued Daily; Sundays excepted.

Per Year $3.00 - - - Per Month. 25c.

City Delivery and Postage Free.

ENTERED AT SECOND-CLASS MAIL MATTER.

TRAINS TO AND FROM BOSTON.

Southern Division. Western Division.

Fr Boston. Ar. Lowell.	Fr Lowell. Ar. Boston.	Fr Boston. Ar. Lowell.	Fr Lowell. Ar. Boston.
5 45	6 00	[illegible]	[illegible]
6 20	7 45	[illegible]	[illegible]
7 00	8 02	[illegible]	[illegible]
7 20	7 55	[illegible]	[illegible]
7 18	8 05	[illegible]	[illegible]
7 27	[illegible]	[illegible]	[illegible]
7 38	8 20	[illegible]	[illegible]
7 45	8 07	10 38	11 15
8 52	9 26	10 45	11 24
9 00	10 26	11 23	12 15
9 10	10 40	12 00	12 52
11 00	12 05	1 23	1 42
11 45	12 30	2 07	1 41
12 16	1 03	3 05	3 40
1 40	2 20	4 10	4 49
2 00	2 42	4 17	4 [illegible]
3 00	3 25	5 30	6 14
4 30	5 25	6 17	7 15
5 10	6 15	7 05	7 50
6 00	6 45	7 30	8 10
6 15	7 00	8 10	8 [illegible]
7 00	7 51	9 10	9 [illegible]
7 52	8 15	9 30	9 [illegible]
	10 15	11 25	
	11 20	12 10	

Sunday Trains.

Fr Boston. Ar. Lowell.	Fr Lowell. Ar. Boston.
8 15	8 [illegible]
8 45	9 [illegible]
9 15	9 [illegible]
5 30	7 00
7 25	8 44

Sunday Trains.

Fr Boston. Ar. Lowell.	Fr Lowell. Ar. Boston.
8 15	8 [illegible]
8 45	9 [illegible]
9 15	9 [illegible]
5 30	7 00
7 25	8 44

Trains by this division leave Lowell from Middlesex street station for Boston.

Leave Boston from the foot Causeway st. (From Middlesex St. station only.)

PADEREWSKI REIGNS in Boston.

THIS is Thanksgiving week. Select your turkeys.

THE WATER tower must be housed in the centre of the fire district.

IT SEEMS at present that there is little left of the local republican party outside the A. P. A. order.

TONIGHT THE Millerites will assert their strength and make their leader the nominee for mayor.

MR. LEONARD, it is alleged, will be the winner in the mayoralty contest in Lawrence. He will make an excellent mayor, if elected.

CITY ENGINEER EATON, the Somerville suicide, must have been a desperate coward whether guilty or not of the charges preferred against him.

THE FRENCH voters should spend some time in meditating upon the result of last Thursday's caucuses before voting for the men that drove them to the wall.

AT THE democratic caucuses tonight every voter should remember Delehanty in his vote for no candidate whose honesty of purpose and honor can be doubted.

MOST OF the electric cars are heated very comfortably by electricity, not steam as a lady remarked when first she sat down on one of the electric radiators.

THE BELVIDERE shooting affray assumes a more pitiful and more mysterious aspect now that the girl is to become a mother. The mystery can be cleared only by the arrest of Holden.

BOSS VARNUM is in hopes that he will be able to smash the Miller slate, even if he has to wheel around to support Lawton as the dark horse. But Miller and his men are determined to man the machine this trip.

THE "OLD LINERS" stand aghast at the unceremonious manner in which their grip has been broken and their political pull overcome by the A. P. A. They are discussing what is best to do. Some of them favor a clean sweep that will leave no republicans in city hall while others believe in defeating the A. P. A. candidate for mayor and electing as many aldermen as possible. They are undecided and of many minds and not until both tickets are in the field will they decide whether they will swallow the A. P. A. nominations or turn and vote the whole democratic ticket. Their action in this regard will depend as much upon the men nominated by the democrats as upon the republican nominations, but the democracy is not to stultify itself by making an attempt to put up candidates for their ability to draw republican votes. Very few democrats can draw any considerable number of republican votes without losing a greater number of democratic votes.

PUNISH TRAITORS AND REWARD FAITHFUL SERVANTS.

It has been made a fixed rule by the democrats of this city to punish traitors such as Delehanty by throwing them out the organization so that they can never again find a place upon the democratic ticket as candidates.

This is the only way of punishing political treachery known to the voters and it is perhaps the best that could be adopted. But as a supplement to this it is equally important that loyal service should be rewarded as often as possible. It is almost as important to reward merit as to punish treachery and hence it is that such men as John E. Sullivan, James F. Miskella and Timothy J. Reynolds should be rewarded for their faithful service by a re-election. They are tried and true men and they seek re-election in the face of various other candidates. With all due respect to the others they may be most worthy men but we cannot speak of them as tried by any test. The three gentlemen mentioned have proved themselves loyal to their constituents and can be trusted under all circumstances which is more than can be said of any married man. In other wards some of the present councilmen are seeking re-election but they will not be met with such opposition as confronts the three mentioned. They are also true democrats.

LESS THAN AN OUNCE

Of Dr. Charcot's Kola Nervine Tablets May Prove Preventive of a Pound of Physic.

It requires only a few grains of the wonderful constituents in fresh Kola nuts—caffein, theobromine, kolanin—to properly and speedily stimulate and invigorate nerves, brain, blood and muscles, to regulate and strengthen the functions of heart, liver, stomach and kidneys. In Dr. Charcot's Kola Nervine Tablets, the most active medicinal agents of Kola, extracted from fresh, unbruised nuts (this is guaranteed), are preserved by a sugar coating and the remedy is presented in the most convenient and lasting form known to modern pharmacy. If you are overworked or unduly harassed, if especial exertion is required, if you ride the bicycle or practice athletics in any form, if you are sleepless, nervous, dyspeptic, rheumatic or melancholy, if you are about to take a journey by land or sea, if you have indulged too freely in alcoholic stimulants, if you lack vigor and your nervous system is not at proper pitch—take not less than two nor more than three of Dr. Charcot's Kola Nervine Tablets daily for two or three days and be satisfied as well as great relief to the results. Physicians prescribe Dr. Charcot's because they know their genuine worth, patients by the hundreds testify as to the benefits derived, and all agree that there are absolutely no evil or secondary effects. The proprietors absolutely guarantee that definite results from one box of tablets. Positively no opium, morphia or other narcotics used.

$1.00 per package (one month's treatment): See Dr. Charcot's name on package. At druggists or sent direct. Kola booklet free. George C. Goodwin & Co., Boston, wholesale agents.

THEY DESPISED THEM.

Two Men Who Didn't Believe In Childish Antics.

When the steamers from Europe arrive in New York about a quarter of an hour is needed to come properly into dock. During this time the passengers crowd upon the deck and indulge in tumultuous shouting and salutations to their friends who line the wharf.

I was standing the other day upon the forward deck of an incoming steamer. My companion was a man whose acquaintance I had made coming over—a dry, cynical fellow, much given to finding amusement in the foibles of his fellow passengers. He found me in the crowd as we came up the harbor. "Say," he said, "you've no one to meet you, have you?" I told him I had not.

"Neither have I," he said. "Let's go on deck and watch these people go crazy. It's a regular circus."

We stood there watching the passengers shout and scream and wave their hats to the people on the shore.

"These people amuse me," said he. "What a fuss they make! Dash it, you'd think no one ever crossed the ocean before, to see the way they go on. Look at that infernal idiot," he continued, pointing to a tall man waving and gesticulating madly on the wharf. "See him s[illegible] his arms round; hear the d——d fool shout. Egad, you'd think the man know me! What's wrong with him, any way? Can't he—why, g-r-e-a-t C-o-s-a-r, it's Joe! H-o-l-y M-o-s-e-s, he's come all the way from Alabama!"

He was off like a rocket. He had leaped upon a pile of baggage and was shouting and yelling like a red Indian, screaming down to me from time to time that it was Joe! D—n him, it was Joe!

I stood there indulging in a quiet laugh at the expense of my cynical friend, when I chanced to look into the crowd and my eye caught sight of Tom, dear old Tom! All the way from Brooklyn to meet me—wh-o-o-p!

And when they called us down from the pile of baggage we were sadder, quieter men.—Truth.

QUOTATIONS FOR TITLES.

Humorous Account of What May Occur Should the Craze Continue.

If this craze of American heiresses for foreign titles continues much longer, the newspapers will have to print in their market reports something like this:

LONDON, Nov. 7.—The title market today was firm, with a strong demand from America. Quotations were as follows: English princes, $10,000,000; English dukes, $3,000,000; English viscounts, $5,000,000; English lords, $2,000,000; German titles of first grade, $3,000,000 to $6,000,000; second grade, $100,000 to $1,000,000; French titles active at unchanged prices. Sales: 2 English princes, 1 to Miss Pork of Chicago, and 1 to Miss Lard of Kansas City, at best quotations; 3 English dukes, 1 to Miss Magnate of New York, 1 to Miss Bean of Boston, and 1 to Miss Oil of Pittsburg; 6 German titles of first grade, 1 to Miss Bonanza of San Francisco, 1 to Miss Snob of Washington, 1 to Miss Coal of Philadelphia, 1 to Miss Wheat of Minneapolis, 1 to Miss Gas of St. Louis and 1 to Miss Brewery of Milwaukee; 2 French titles, 1 to Miss Cotton of Memphis, and 1 to Miss Sugar of New Orleans, on p. t. Russian titles are a drug on the market. Turkish titles cannot be sold at any price. A strong bull movement is expected in a few days, which will be caused by lively bids of several New York heiresses for titles of the first grade.—Memphis Commercial-Appeal.

THE BEST is what the People buy the most of. That's Why Hood's Sarsaparilla has the largest sale OF ALL MEDICINES.

GO TO DAVANAUGH & DISSAULT FOR The Custom Tailoring 42 CENTRAL STREET

BACHELLER, DUMAS & CO. Paper Ruling, Book and Pamphlet Binding, Blank Books a Specialty 42 CHURCH STREET

Arthur M. Bertrand (Successor to F. W. Sargent,) MERCHANT TAILOR. FINE TAILORING A SPECIALTY 24 Middle Street, Lowell, Mass. Dress Suits to Let

Olympic Alleys The Olympic Bowling Alleys are the finest in the city. No one need go hungry up there, as the Butchers and Grocers have entered the tournament which begins next week. Get into the game, and remember these alleys are under the supervision of Tommy Golden. They are open Day and Night at No. 110 MIDDLESEX STREET.

THE "SUN" HOW COLUMN

HOW STUFFED EGG SALAD IS MADE.

A Delightful Dish as Pleasing to the Eye as to the Palate—How to Make House Plants Grow—How to Make Macaroni With Cheese

Boil 10 eggs 20 minutes. Peel off the shells and cut each egg in half, so as to form two cups. From the end of each cup cut a small slice, so they will stand firm. Remove each yolk and put in a bowl. Mix together in an earthen saucepan 2 eggs well beaten, a teaspoonful of dry mustard, 3 tablespoonfuls of sweet cream, a teaspoonful of salt, a teaspoonful of pepper, 2 tablespoonfuls of olive oil and 2 tablespoonfuls of vinegar. Boil until thick as custard and mix with the hard boiled yolks. Fill the cups made from the white with the mixture and set on ice until cold. Serve each cup with a leaf of lettuce and pour over egg and lettuce some mayonnaise sauce. On the plate should also be a slice or two of thin bread and butter and a cup of Russian tea, in which sugar and cream is added. A teaspoonful of rum is a great improvement.

How to Make House Plants Grow.

To make house plants grow saturate the earth around them every day with the coffee left over at breakfast.

Five or six drops of ammonia to every pint of water once a week will make them flourish.

To make bulbous flowers blossom fill a flowerpot half full of quicklime and the remainder with good earth, plant bulbs and keep the earth damp. The heat of the lime, tempered by passing through the earth, will cause the bulb to send forth shoots to blossom.

The colors of red and violet flowers are rendered extremely brilliant by covering the earth in their pots with about one-half inch of pulverized charcoal.

Charcoal does not affect yellow flowers at all in this way.

How to Make Macaroni With Cheese.

Break the spaghetti, or macaroni, into short lengths and put into plenty of boiling salted water. Cook, never allowing it to stop boiling, until the macaroni is tender, not a moment longer. Drain in a colander, pouring cold water over it. Shake as dry as possible. Melt 2 tablespoonfuls of butter to every half pound of macaroni (a quarter pound is sufficient for an ordinary dish) and grate 4 ounces of cheese. Grease a baking dish, cover the bottom with macaroni, pour over a little of the melted butter and sprinkle with grated cheese. Continue with alternate layers of the ingredients until all is used, having the last butter and cheese. Brown in a quick oven and serve at once.

How to Bring Back Luster to Furs.

Heat a quantity of rye flour as hot as the hand can bear. Spread a sheet upon the floor, lay the fur to be dressed upon it, cover the garment with the heated flour, let it remain for half an hour, then shake, and finally go over it with a long haired brush. It will take some time to remove all the rye, but this trouble will be repaid by the improved appearance of the fur. Coarsely ground meal probably would answer if rye flour is not obtainable. Bran is more easily dealt with, but its efficacy as a restorer would probably be inferior to that of flour.

How to Make Graham Bread.

Take one-half cup molasses and into it stir a large tablespoonful of melted butter or lard, after which dissolve 2 level teaspoonfuls baking soda in 2 cups sour milk, and while foaming mix with the other ingredients; then add graham flour to about the consistency of fruit cake, no stiffer; stir very thoroughly. Bake in medium oven for an hour. This bread is very good, and if eaten in preference to wheat, is a never failing cure for constipation.

How to Detect Arsenic In Wall Paper.

Mix in a bowl a tablespoonful of Condy's fluid with 4 of water. If this be left for a night in a suspected room, it will clearly demonstrate the presence of arsenic by change of color from its beautiful bright red to a dark, dirty purple. Another way is to heat a piece of the wall paper upon a red hot coal or in the flame of a spirit lamp or candle. If there be arsenic, its presence will be shown by the white poisonous vapor given off and by the exhalation of the peculiar odor, resembling garlic.

How to Make a Puree of Green Peas.

Soak a quart of dried peas over night, put them in a pint of boiling water and cook until soft. Mash them in water in which they were boiled and run through a strainer, gradually adding a pint of hot water, which will help to separate the pulp from the skins. Return to the fire to boil again. Cook together a tablespoonful of butter and one of flour until smooth, but not brown. Stir into the boiling soup, then add half a teaspoonful of salt, one-quarter of a teaspoonful of pepper, half a teaspoonful of sugar and a pint of hot milk or cream.

How to Prepare Turkey Figs For Dessert.

Prepare these the day before using. Select the best Turkey figs. Pull them apart, cover with cold water and let stand overnight. In the morning simmer until the figs are plump and tender. For every pound add half a cup of sugar and the juice of half a lemon. Simmer for ten minutes longer. Take from the stove and put away to cool. Serve with whipped cream, custard or rich milk.

How to Make Italian Chocolate Cakes.

One pound of icing sugar, one of ground chocolate, one of ground sweet almonds, 16 egg yolks and orange flour water. Mix together the sugar, chocolate (unsweetened) and almonds. Make a bay, turn in the egg yolks and orange water flavoring and mix all up to a firm paste. Roll into a sheet and cut into cakes with fluted cutter. Place these on well waxed tins, wash the tops with milk and bake in a moderate oven. They should yield 24 to the pound.

How to Toughen Glass.

Plunge the glass, heated to the melting point, into a bath containing an oleaginous mixture at a high temperature, but considerably cooler than the glass itself. This is effected by reheating already manufactured and annealed glass in a kiln and passing it thence into the bath.

SUNBEAMS.

What Makes a City?

Our town is growing very rapidly. There is a new baby on every corner, and some of the corners can even show twins. Let the good work go on. We will yet have a city.—Huntsville Chronicle.

At the Ball.

First Artist (admiringly)—What a faultlessly beautiful face Miss Heebie has!

Second Artist (enthusiastically)—Yes, indeed. It's as perfect as a retouched photograph.—New York Weekly.

The Dear Little Cherub.

There are times when a little boy becomes a nuisance. At a hotel breakfast table a small boy said in a loud voice to his parent:

"Pa, what makes you smell the eggs before you eat them?"

"To see if they are good."

"But, pa, you can't see with your nose, can you?"

"For heaven's sake, boy, keep quiet. I smelt the egg to find out if it was good."

"But, pa, what do you want to smell the egg for? Can't you tell by tastin it if it ain't good?"—Texas Siftings.

She Was Counted Out.

The fat woman and the lean woman attempted to board a Woodward avenue car at the same moment, and as might have been expected the lean woman was crowded back to second place. She felt put out about it, but could have overlooked the matter if the fat woman hadn't plumped down on the seat she meant to take and stuck up her nose at her fall hat. The lean woman got red in the face and put on a sneer at the fat woman's fall cloak. Then the fat woman looked down at the lean woman's well worn shoes and uttered a snort. It was the lean woman's turn now, and she gazed at the fat woman's pudgy fingers and elevated her eyebrows. It was now a duel to the death, and the fat woman muttered to herself:

"Oh! I forgot. This is Thursday afternoon, and all the servant girls are out!"

That was almost a knockout for the lean woman, but she presently rallied and shot back with:

"And perhaps you are looking for a new place!"

That evened up things, and the fat woman was racking her brains to find something meaner yet when an old man sitting beside the lean woman felt it his duty to champion her cause and turned and said:

"Don't say another word, ma'am! She'll never wear bloomers nor ride a bike; they're not for such as she!"

That settled it. The lean woman cuddled up and purred and smiled like a cat in the sun, and the fat woman gave the old man one awful look and then turned away to chew the cud of defeat.—Detroit Free Press.

Sentiment and Bloomers.

Things all seem to be awry,
Babies for their mothers cry,
Lovers for their sweethearts sigh,
Angrily the fathers fret and fume.
Naught is as it used to be,
Everywhere we changes see,
Woman wants to be more free,
All because the blooming bloomers bloom.

Many maidens out at night
Make a most unseemly sight,
Give the horses all a fright
As they quickly on the vision loom.
Out we wander bright and gay,
In the gladsome light of day,
But we turn our heads away
When we see those blooming bloomers bloom.

Out they stretch from side to side
Till it cannot be denied
They appear full four feet wide,
Yet are scanty, one must tearfully assume
Sad indeed the beauty's fate,
Quick her reign must terminate,
Hearts she cannot subjugate
When men see those blooming bloomers bloom.

Cupid's fairly crowded out,
Pushed aside beyond a doubt,
At his wiles all lovers flout.
He himself must surely see his doom.
Sentiment is going fast,
Grace belongs to times long past,
How can love a minute last
When one sees the blooming bloomers bloom?
—Chicago Record.

Uric Acid is Poison. The Kidneys are supposed to filter the uric acid out of the blood. When they are sick they forget it. Uric acid is the cause of Rheumatism, Gout, Kidney Troubles and other dangerous diseases. The only way to cure these diseases is to cure the Kidneys. Dr. Hobb's Sparagus Kidney Pills cure the Kidneys and help them to filter the uric acid out of the blood. All druggists, or mailed prepaid for 50c. per box. Write for pamphlet. HOBB'S MEDICINE CO. Chicago. San Francisco.

FIRE! Is Hot Stuff SO ARE WE. Open for business this afternoon at 4 o'clock. John M. Pevey, Wholesale and Retail Dealer in Foreign and Domestic Wines, Beers and Distills. Nos. 55-57 MIDDLE STREET.

UNION TAILORS The only shop in town using the Union Label. Call and see our line of SUITINGS and OVERCOATINGS at Rock Bottom Prices. F. S. SHARROW, 200 Central St.

VARIETY STORES use old papers for wrapping purposes. We sell them at this office for 5 cents a hundred.

BACKACHE AND BEARING-DOWN PAINS Nearly Drove Mrs. Martin Hale Wild. How She Obtained Relief.

[SPECIAL TO OUR LADY READERS.]

"Nearly all last winter I was sick in bed, and was attended by different physicians; none cured me, none helped me very much. When I attempted to get up, it was always the same story: my back would ache, I was dizzy and faint, the bearing-down pains were terrible. I also had kidney trouble badly.

"I knew I must have help right away. I resolved to try *Lydia E. Pinkham's* Vegetable Compound. The results were marvellous. I have gained in every way, and am entirely cured." — MRS. MARTIN HALE, Oakdale, Mass. Every druggist has it.

Chichester's English Diamond Brand. PENNYROYAL PILLS Original and Only Genuine. SAFE, always reliable. Ladies ask Druggist for Chichester's English Diamond Brand in Red and Gold metallic boxes, sealed with blue ribbon. Take no other. Refuse dangerous substitutions and imitations. At Druggists, or send 4c. in stamps for particulars, testimonials and "Relief for Ladies," in letter, by return Mail. 10,000 Testimonials. Name Paper. Chichester Chemical Co., Madison Square, Phila., Pa. Sold by all Local Druggists.

The Gov. Winthrop Ranges Excell all others for Baking and their Heating Stoves are the greatest economizers on Fuel. The celebrated Stoves may be seen at M. O'Flaherty's at 78-81 Market Street. He also does all kinds of Piping and Plumbing, and all kinds of Tinsmithing. Give us a call at 79 to 81 MARKET STREET

SCOTT & O'DAY, Plumbers and Sanitary Engineers Steam, Gas and Water Piping. JOBBING PROMPTLY ATTENDED TO. 54 Appleton Street, Opposite New Post Office. Telephone 54-4

Men's $3 Calf Shoes In Lace and Congress, $2.75. Women's hand sewed Beaver Congress, kid foxed and plain. Regular price $1.25 While they last 85c. AT THE Eagle Shoe Store 215 DUTTON STREET. J. J. LONERGAN, Prop.

The Finest Family Wines and Liquors To be found in this city is at E. FAULKNER'S, Jefferson Street. Jones' Ale and all the Best Stock Ales, with the Choicest Brands of Liquors and Wines can be found there. He also makes a specialty of family trade. Call and try our LAGER and you will have no other, at No. 72 JEFFERSON ST.

PETER J. BRADY GROCER 445 Gorham Street. Choice, Teas, Coffees and Spices. Try our "BIG TWELVE," brand of flour, the best in the city.

WM. E. LIVINGSTON DEALER IN Coal, Wood, Lime CEMENT, SAND, GRAVEL, HAIR, KAOLIN, PLASTER, BRICKS, FERTILIZERS. Straw, Hay, Grain, Flour &c., &c., NO. 15 THORNDIKE STREET. Branch Office, 49 Merrimack street—Caldwood's Cigar store.

E. R. DONOVAN, Office: 85 Gorham Street, Constable and Auctioneer.

Free Silver Has not come yet, but our new stock of SILVERWARE Has, and although it is not FREE, we can show you a fine line of Knives, Forks, Spoons etc., etc., of the best goods and at the prices that will make you think that free silver is not far off. BARTLETT & DOW 216 CENTRAL STREET.

PHILIP J. FARLEY, Room 11 Barristers' Hall. Attorney and Counsellor at Law.

JOSEPH W. LEACH, Room 12, Shedd's Block Pianist and Teacher of Singing.

SMOKE OLDC H. ROOT, Manufacturer.

JOHN W. McEVOY, 137 Central St., Opp. American House Attorney and Counsellor at Law.

COURTNEY & COURTNEY, Mansur Block Counsellors-at-Law. William F. Courtney. Henry S. Courtney.

W. A. LEW. 49 John Street Clothing, Cleansed, Dyed and Pressed Orders received for cleaning dying and pressing promptly and neatly executed.

WALTER H. MASON, 303 Mammoth Road, Lowell, Mass Teacher of Piano Forte. Communication through Gardner's, Prescott St. Engagements as pianist or accompanist at concerts solicited. Pupil of Ernst Perabo. Terms, $15 for 20 lessons.

NEW LUMBER YARD No. 255 HILDRETH STREET. Best Quality. Lowest Prices. Cedar Posts a Specialty. P. V. Allen & Co., Telephone 568-5.

LOWELL Trunk Manufactory P. F. DEVINE, Proprietor. 70-72 Middlesex Street. Old wooden building.

DR. C. E. SARGENT DENTIST

GET READY FOR THANKSGIVING We have the largest assortment of goods for Thanksgiving that have ever been seen in Lowell. In this is included Deep Pie Plates, Blue Edge Pie Plates, Yellow and White Nappies, Lip and White Bowls, Pudding Pots, White Dinner Plates. And various other dishes for table use. You will want some of these for Thanksgiving. Our prices you will find are cut in two for the next few days. French & Puffer 245 Central Street.

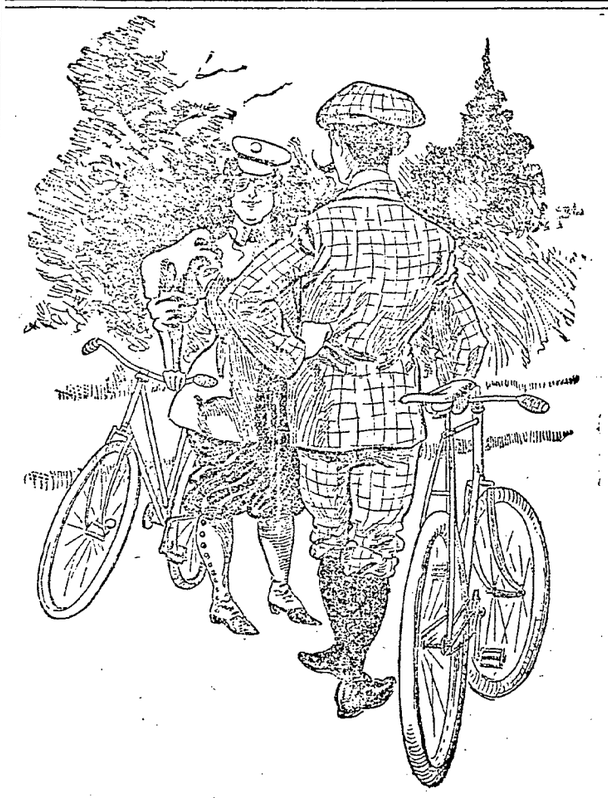

"How do you like your new wheel, Miss Splurge?"

"Splendidly! Why, Mr. Pedleman, do you know, it rides so easily that half the time it seems as though it wanted to run right away with me?"

"Perfectly natural it should, I am sure. If I had its chances I would do so too."

WE HAVE BEEN ELECTED The elections are all over and the returns all in, and we find that we lead all other dry goods dealers in low prices and big bargains. We do not care how many people know that we are offering Special Bargains in Different Lines of Dry Goods Every week. The more the merrier. We have the goods, you have the money. We are anxious to exchange our goods for your money, and we know that we can give you the best value. But this is simply talk; come to our store in the Merrimack House Block and see us do as we agree. Brown Bro's Wholesale and Retail Dealers, OPP. MONUMENT SQUARE.

WILLIAM WADE Yes, that is the name of the proprietor of the great Bargain Boot and Shoe Store Where working men and women can get more value for their money in Footwear than any other place in the city. We are overstocked, as usual, at this season of the year. We went into the market months ago and bought our goods before the raise in prices, so that today we can sell Boots, Shoes and Rubbers at prices that will defy competition. Our store is centrally located--only two doors from the old post office—and it will pay any person, rich or poor to call and see our goods and get our prices before purchasing elsewhere. We will quote a few of our big bargain prices, so that you may compare them with some other dealers. First we wish to call your attention to Men's Rubber Boots, the best made, $2.50; Men's Rubbers 49c.; Ladies' Rubbers, to fit all kinds of lasts, at lowest prices in the market; Misses' School Shoes, solid leather, warranted, 75c.; another lot at 65c., warranted, and a hundred other bargains at William Wade's Bargain Store, Two Doors Below the Old Post Office.

Have You Dropped Your Watch? If you have, bring it to us and we will repair it promptly and well. 15 years' experience at the repairing bench, and careful attention paid to every job, is the reason for our large and increasing repairing business. Try us once. CLEANING $1.00. MAINSPRINGS $1.00 Mower & Sparks, 285 Central St.

HEFFERNAN'S Pure Malt Whiskey

A Medicinal Tonic and Stimulant FOR THE OVERWORKED AND WEAK. That "All Run Down" Feeling Positively Cured. For Sale by all Druggists and Liquor Dealers. SOLD ONLY IN BOTTLE. Price - - $1.00 Per Bottle

JUST ARRIVED, ONE CARLOAD Salem Pure White Lead. Price Reduced. Get our prices before you buy. Also one carload AMERICAN VIN. Call early before assortment is broken. C. B. Coburn & Co. 61-67 Market Street.

THE LOWELL Gas Light Company OFFICE: 22 Shattuck Street, Corner Middle SEWALL G. MACK, President; JACOB ROGERS, Treasurer; D. B. BARTLETT, Clerk. Directors: Sewall G. Mack, Levi Sprague, Jacob Rogers, Alex G. Cumnock, George S. Motley, Edward M. Tucke, James Francis.

PRICE OF GAS With the Discount Off for Prompt Payment, is $1.00 ONE THOUSAND FEET First Class Gas Cooking Stoves set up and rented at a low rate per year, piping included. COKE, broken, screened and delivered, at $4.50 per chaldron. $2.25 per half chaldron, cash. No charge made for the use of meters No charge made for running supply pipes from street mains to consumer's cellar. Orders when left at office promptly attended to.

ONE OF THE BEST Bargains of the Season In a 4 Tenement Block; best part of Ward 3; land enough for another block of 6 tenements. Will be sold low to settle partnership. 7 Room Cottage: fine repair, barn and carriage room for 4 horses. Old Ward 4; price low. Another one in Ward 4, price $1500. Still another on Shaw street, $1300. A few nice lots in Chelmsford Center. also 2 new houses, 7 rooms each; easy terms. F. L. RICHARDSON. 56 Central Street.

LOWELL AGENCY FOR FRANK JONES' ALE —AND THE— Celebrated Anheuser Busch Beer. The Trade and Families Supplied at Lowest Prices. Orders by mail or telephone promptly attended to. JOHN LENNON, NO. 302 MARKET Street TELEPHONE—No. 32-2.

C. H. MOLLOY UNDERTAKER And Funeral Director. Day and Night Calls Promptly Attended to. 343 MARKET STREET. T. W. Molloy, Embalmer Telephone 578-2. Morgue connected with this establishment.

IF YOU WANT A CASE Of the Leading Brands of LAGER, JONES' ALE, or PORTER TELEPHONE J. H. RILEY Bottler, 96 and 108 Lakeview Ave. Telephone Number 474-4.

A NEW INVOICE OF Choice Fall Novelties Arrived this week. Some exquisite selections of FRENCH FRAMES, Fine Felts and Chenille Hats. We have been appointed agents for the KLITS and R & G. FINE CORSETS and invite the ladies of Lowell to inspect our stock before purchasing. ABBIE M. SMITH 175 Merrimack St., Lowell. Mrs. M. E. Dudley, Assistant.

Where Is the Person Man or woman, boy or girl, that does not like good, wholesome Bread? You may get along without many articles of food, but bread you must always have, and when you stop and consider that the best costs no more than the poorest, why not get the best? You are always sure of the best in all kinds of Baking Supplies at Peter Watson's Bakeries, either at 52 to 56 Charles Street or our New Bakery, 455 Lawrence St. Peter Watson, Prop.

JAMES B. CARMICHAEL, No. 97 Central Street Counsellor at Law and Notary Public

5 O'CLOCK EXTRA

NOT A MURDERER

Burglar Barrett's Declaration to a Newspaper.

CHAFFEY IS GIVEN A VERY BAD NAME.

Story of Buried Treasure Declared a Bluff.

BOSTON, Nov. 25.—The Post this morning prints a letter from Burglar Barrett, it being the first time that he has broken silence.

The letter states that he has written a letter to the governor in relation to the whole matter, in which he besought a new trial in order to show his innocence, but he has not heard from him.

He states that it is a desire to clear his name from all the odium that has been thrown upon it by Chaffey and his friends, coupled with a wish to clear his wife from any knowledge of his life in Boston, and to vindicate her in the eyes of the public, that influences him to make this confession.

The letter goes on to say: "I am an Englishman and was born in the county of Staffordshire. About 20 years ago I emigrated to this country and came to Boston, where I lived until my arrest and imprisonment. I was altogether in the hands of my solicitor during the trial.

"I was never in a court where a jury sat before. I was utterly ignorant of the forms of law. I did not know that I had the right to address the jury on my own behalf without being cross-examined. My attorneys told me that to speak would be against their wishes and advice. I did not speak. Now, I find that my silence has been construed as evidence against me. It was an admission that I was guilty of having killed Farrar, as his brothers maintained I had killed him, with premeditation and malice.

"I never wished to admit anything of the sort, and to this day maintain that I did not shoot James Farrar, either by accident or design. He was shot in the struggle, but not by me. We were locked together on the ground, when I heard the revolver shot, and immediately knew that Farrar was hit, and hit fatally."

Barrett then reviews the testimony given at his trial, and claims that it was changed for the express purpose of convicting him. He concludes his argument by stating that "every effort was made to keep me from getting even the semblance of a fair trial, and as a result I am where you see me today.

His Dealings With Chaffey.

"I would like to speak in reference to Chaffey in his attempt to throw on me all the blame for his crimes. He is an Englishman like myself and was born in London, and that is the only bond of unity that ever existed between us. My brother? No. The same mother never bore us. I regard Chaffey as a man cruel, vindictive and treacherous. It is he who threw all the odium on me after my arrest. During all my trial he pretended to be my friend, but was not.

"But I will get even with him yet. I will do all in my power to aid the police in bringing him to justice. I know him as a burglar and a fence, and I will prove my statements in court. Once it was he burglarized the houses and obtained the stuff. I never did.

"I am confined in prison, I firmly believe, as the result of a conspiracy on the part of Chaffey and others, who believe they can force me to yield the treasure which they imagine I have buried. I once conveyed to Chaffey the impression that I could find $100,000 within 10 miles of Boston. On that he has worked, and on that statement he has nullified my defense, undermined my efforts to regain my liberty and debauched my advisers.

"All that I want is a chance to address a right and fair-minded jury on my own behalf and show how my lawyers so desperately slipped up on my case. If I can only secure the chance I crave I may succeed in establishing my innocence before the eyes of the world and once more be a free man."

A Post reporter took the above confession to Charles street jail, wrote a message, telling Chaffey of Barrett's statement and offering to show it to him and said that it deeply concerned himself. Chaffey's answer was: "Acting on the advice of my solicitor, I have nothing to say at present in regard to the matter."

Shooting Tragedy at Haverhill.

HAVERHILL, Mass., Nov. 25.—Mrs. Maggie B. Besom, a widow, was shot and mortally wounded by Louis Capodilupo, an Italian, about 35 years old. Mrs. Besom's reputation was not of the best, and, it is alleged, that Capodilupo was jealous of others of his countrymen who visited Mrs. Besom's house frequently. Saturday night Capodilupo went to the house, and, after demanding an explanation from Mrs. Besom, shot her. The ball entered her body just below the lower rib and passed upward through the stomach. Her assailant cannot be found.

Reed For President.

CONCORD, N. H., Nov. 25.—The Concord Monitor, Senator Chandler's paper, says that the Republican national convention will declare against a single gold standard; will advocate bimetallism, and demand coinage of both gold and silver as standard money, as soon as such coinage can possibly go forward in connection with maintaining the parity of the two metals throughout the commercial world. He further says that upon this platform Thomas B. Reed is likely to be nominated.

The Golden City's Hard Luck.

NEW BEDFORD, Mass., Nov. 25.—The whaling schooner Golden City made this port yesterday under jury rig. She was totally dismantled Oct. 23 in a hurricane. A day or two later an English steamer supplied her with enough spars to rig sails. She lost every boat and Captain Foster was severely injured by the larboard boat being hurled on the deck during the gale.

For the First Time.

NEW YORK, Nov. 25.—The first annual live stock show opened in Madison Square Garden today, to run through the week. The scheme of this show is to bring before the vast urban population of this vicinity, in a competitive exhibition, specimens of the food stocks from all over the country.

A BRUTAL CRIME

Ended a Miserable Life of Andrew Timko

WHO ATTEMPTED TO KILL HIS STEPDAUGHTER.

Jealousy Led to the Tragedy in Tenement House.

NEW YORK, Nov. 25.—Andrew Timko, inflamed by drink and desire yesterday, murderously attacked his stepdaughter, Mary Thouchak, with a knife and hatchet, and then ended his own life with a bullet.

Timko, who is an Hungarian, has a legal wife in Europe, and the mother of Mary is his common law wife. He is 42 years of age, and has manifested an unnatural jealousy of the girl Mary, who is barely 15. To such an extent was the man's jealousy aroused within the past few days that he was scarcely able to restrain himself, and whenever he saw the girl speaking to a boy on the street or elsewhere he would beat the offending boy if he could lay hands on him and abused the girl without mercy.

A week ago the man quit work and devoted his time to the consumption of liquor. Saturday night the husband and wife had a quarrel about the girl, Timko attempting familiarities and making numerous threats. Mrs. Thouchak would not go to bed until her husband had retired. He finally went to bed, and mother and daughter slept in another room.

Not long afterward the mother found the man standing beside the bed and trying to lay down there. She ordered him to return to his own room, and finally he went away, but she was so exhausted that she finally went to sleep, only to be aroused by her daughter's cries. Again she found her husband standing beside the bed, and once more she induced him to go back to his own apartment.

Not long afterward, the woman was once more awakened by hearing a cry from her daughter, who had gotten up from the bed and had run into the kitchen. The woman followed, and saw blood streaming from the child's back, while the man stood close by with a bloody knife in his hand. While the child was cowering in dread of her father, the latter grasped her by the hair, and dropping his knife and picking up a hatchet which lay on the floor, began to strike the girl with that instrument over the shoulders.

Double Murder Was Intended.

The girl struggled frantically, and finally managed to slip from the brute's hold and ran down the stairs, across the courtyard and into the room of Mrs. Schneider. Then the wife tried to grasp the hatchet, but the man held it aloft and threatened to kill her too.

"Don't kill me!" she cried. While the man hesitated a moment, the woman succeeded in snatching the hatchet from his hands, and ran with it out of the room in the direction her daughter had taken, screaming "Murder!" "Police!" at the top of her voice.

The report of four pistol shots followed the woman's cries in rapid succession. It appears that the man, as soon as he saw that his wife had fled from his clutches, took a revolver and fired two shots at her as she disappeared down the stairs, but he missed his aim, and the bullets were embedded in the walls; then returning to the kitchen, he turned the still smoking revolver toward his head and fired two shots. Both bullets entered his neck, just below the chin, and he fell to the floor, and died in 10 minutes.

The frightened people recovered sufficiently to summon the police, and the girl was conveyed to a hospital. Her night clothing was covered with blood, which had flowed from a stab wound in her back and from an ugly hatchet cut on her left shoulder. The wound in the back had been inflicted while the child was in bed, and the point of the knife was still there embedded in the flesh, the blade having broken. This was removed by the ambulance surgeon and the other wound was dressed before the girl was taken to the hospital. It is thought that the child will recover.

Set 10,100 an Hour.

CHICAGO, Nov. 25.—A contest for the championship on the Mergenthaler linotype machine took place yesterday in this city between George W. Green of the Boston Standard and Eugene Taylor of the Rocky Mountain News, Denver. The stake was a purse of $500. Green set 70,760 ems in seven hours, corrected solid nonpareil, to Taylor's 64,027, smashing all previous records.

Entitled to Respect of All.

BOSTON, Nov. 25.—At a meeting of the Boston branch of the Cigarmakers' International union yesterday resolutions were adopted endorsing the Cubans in their struggle for liberty, and saying that the United States should recognize the efforts of the men who have earned the respect of all nations in the manner they have conducted their campaign.

Germany's Labor Insurance.

United States Consul Germaine at Zurich, Switzerland, has supplied the state department at Washington with an interesting report upon the operation of Germany's law for the insurance of laborers against sickness, accident and old age, which has now been in operation for ten years. It appears that there has been paid on account of this insurance from the time the law went into effect $487,500,000, the government, the employers and the employees sharing the expense. Mr. Germaine mentions the fact that the German industrials complain of the heavy tax involved in the payment of the insurance, but the report indicates that the nation is as a whole proud of the institution. The Germans are the pioneers in this class of insurance, but Austria has partially followed suit, and Switzerland is now engaged in formulating a labor insurance law. Mr. Germaine says that Sweden and Norway and Great Britain also contemplate the adoption of the German system.

A Thankless Job.

The following item from the New York World is commended to the consideration of the plutocratic editor and the "funny" men of the press:

Efforts to obtain a walking delegate for Cloakmakers' union No. 1 have failed, as members are busy and making good wages and not anxious to accept an office that is considered thankless and exacting.

No Comparison

No printing establishment in this city compares with THE SUN Job Print in its mechanical equipment and the excellence of its work. Did you ever try it?

THE FIGHTER OF TRUSTS.

Henry D. Lloyd's Answer to Plutocracy's Desperate Mouthpiece.

As the most exhaustive study of the great industrial phenomenon of trusts that has yet been made, and as a powerful indictment of the Standard Oil company, Mr. Henry D. Lloyd's book, "Wealth Against Commonwealth," has made a deeper impression than any other work on economics since Henry George's "Progress and Poverty," says the Boston Herald.

It is notable that there has been but one serious attempt to meet its charges against the Standard Oil company. That was made by Mr. George Gunton in a long article in The Social Economist. Mr. Gunton charged Mr. Lloyd with having violently misrepresented the facts. As the accusation has been much discussed, a representative of The Herald, who has carefully studied both the book and the attack upon it, called upon Mr. Lloyd to discuss the points at issue.

"Yes," said Mr. Lloyd, taking the marked copy of the review, "I saw the article and read it, not doubting but that, although extraordinary pains were taken to avoid mistakes, the critic would be able to detect some in a work so crammed with facts. Eminent lawyers in different parts of the country read the manuscript; it was revised by experts in different branches of the industry; the proofs were read and reread, and the quotations from documents verified and reverified. Even this reviewer has to admit that 'the dishonesty' he charges 'does not consist in misquotation, but in partial and unfair quotations * * * and the utter suppression of all rebuttal.' But his article shows that he failed to discover the only serious error—a typographical one—that was made, so far as we have been able to tell." Mr. Lloyd then went on to show at length that his position and statements of facts in his book are simply unassailable. In concluding a most interesting interview The Herald representative said:

"This critic charges you with 'an inflammatory style,' with 'polluting the stream of economic knowledge at its very source,' with making 'revolution creating literature,' with being one of 'the sworn enemies of the welfare of men who look for slanders that shall feast the venom of the incendiary and the malice of the social thug,' and he seems to think you have a 'prejudice against capital.'

"This abuse is the language of desperation. As to the last point, to oppose the trusts is not 'prejudice against capital,' but, like the institution of the police, is for the conservation of capital in the hands of its true owners; not an attack upon corporations, but resistance to an assault upon these indispensable institutions of our civilization, an assault the most destructive and insidious that could be made, for it steals their livery to turn them from the service of the common good. Capital, consolidation and all the other commercial, mechanical and chemical means of success were in full use in the oil world before these men appeared. Late comers in the field, having them not, they overcame those who had them. 'The parties whom they have driven to the wall,' said the New York Hepburn committee, 'have had ample capital and equal ability in the prosecution of their business in all things save the ability to acquire facilities for transportation.' The flimsiness of the defense of these monopolies is the exact measure of the simplicity of the means needed to overthrow them. There has never been and is now not the slightest need of new laws or new political economy or a new social system. The common law we have had for hundreds of years, our oldest fashioned political economy, any theory and form of civilized government, contain all the principles and agencies for putting an end to such depredation on individuals and commonwealths. All that is needed is a judge and 12 jurymen and a prosecuting attorney and a public opinion to set them to work. And there is the rub. The public opinion as yet is lacking. We have all the machinery, but the power to exercise it is not yet generated.

"Why?

"Not for lack of morality or patriotism, but because the public mind is confused. It sees these things being done under cover of the forms of enterprise, integrity and wealth making consecrated by centuries of use and wont, and it thinks they are enterprise, integrity, wealth. It thinks that it is the fittest who are surviving. But it will at last discover that these forms are only the cloak for the destruction of enterprise, integrity and wealth, and that the homes of the people are being dismantled to build palaces for their invaders and betrayers. When the people at last get that through their heads, no one will any longer have any occasion to complain of the slow pace of reform. 'The American idea,' Emerson says, 'is emancipation,' and in comparison with all previous emancipations the coming emancipation will be done in a flash. We can already see the light. We are like the explorers in Rider Haggard's story, sailing the subterranean river in the volcano. We can feel that we are safely caught in the current which will sweep us into the full glory of a new day and a new country."

Canada Fears Japanese Labor.

An Ottawa dispatch says: The minister of trade and commerce has stated that the Canadian government refuses to become a party to the Anglo-Japanese treaty negotiated between England and Japan last year. There are two objections. One, he says, is the favored nation clause, which would prevent Canada from making preferential arrangement with the United States or any other nation without allowing the same terms to Japan, and the other is that after the treaty is in force it would not be possible to put any restriction upon Japanese subjects should they become a menace to labor such as the Chinese.

Freeman
Photographer, Hildreth Building.

KNOCK-OUT DROPS

Used by Thieves Who Kill the Victim.

AFFAIR OCCURRED IN PROVIDENCE YESTERDAY.

A Tragic Ending to a Game of Cards.

PROVIDENCE, Nov. 25.—Joseph J. Moran died yesterday afternoon under peculiar circumstances. He had been drinking, and instead of going home Saturday night went to the Burnside lodging house. Yesterday morning he and others began playing cards. Edward Phillips and James Reardon went out several times and brought back whisky, and also alcohol. Yesterday afternoon P. J. Kelly of Lawrence, Mass., who was one of the party, says he saw Reardon and Phillips going through Moran's pockets. He remonstrated, and finally went for the police. When three officers arrived they found Moran lying on the floor. A doctor was sent for, but Moran died before he arrived. Phillips and Reardon were charged with drugging Moran and were placed under arrest. P. K. Kelly, John Gardner and Joseph O'Neil were held as witnesses. A bottle was found in the possession of the prisoners. In it is a colorless preparation. It will be analyzed.

End of the Colt Case.

PROVIDENCE, Nov. 25.—James M. Ripley, Mrs. Colt's counsel, has returned from New York. He says the Colt case has been settled and that he thinks nothing more will be heard of either Mrs. Colt's suit or the suit against Mr. Van Alen. Francis Colwell also says the case is settled. A hearing was held Saturday in a New York lawyer's office. Although the particulars of the settlement have not been made public, it is understood that Mrs. Colt's alimony will be much less than was first demanded.

Lynching Scheduled.

GREENWOOD, S. C., Nov. 25. — The charred remains of a woman were found in the ruins of a house, and John Mitchell and Wash Ware, both colored, were suspected and arrested for killing the woman. Ware stated that Mitchell killed her, put her in the house and set fire to it to cover up his crime. The woman's satchel and breast pin were found at Mitchell's house. Threats of lynching are heard.

Lynch Law In Georgia.

SAVANNAH, Nov. 25.—Professor Perdue, a schoolteacher, was held a prisoner at Ailey in custody of Sheriff McGregor, on a charge of ruining Miss Millie Grady, an assistant in his school. A mob overpowered the sheriff, took Perdue from him and then cut Perdue's throat and riddled his face and body with bullets. Perdue leaves a wife and three grown children.

Ready For the Fray.

WASHINGTON, Nov. 25. — Ex-Speaker Reed arrived in the city yesterday. He has shaved off his mustache, and his altered appearance was quite a surprise to his friends. Mr. Reed declined to give expression to any opinions on the topics of the day, or to give utterance to any predictions regarding the legislation of the coming session of congress.

Arguing Against "Bribery."

ATHENS, O., Nov. 25.—General Grosvenor, member of congress from this district, proposes rebelling against the committee should it select San Francisco as the place of the coming Republican presidental convention. Mr. Grosvenor says the offer of San Francisco to pay hotel bills of delegates is of the nature of a bribe.

Not Ready to Yield.

NEW YORK, Nov. 25.—The situation of the striking housesmiths has not noticeably changed. They are firm, and profess they do not fear the acquisitions by the opposing forces of the Employers' and Builders' league of the building trades of New York, who endorsed the stand taken by the Iron league.

Borrowed Gun and Killed Himself.

OLDTOWN, Me., Nov. 25.—Charles Weston, who escaped from the insane asylum a few days ago, met two boys who had a gun, of which he asked the loan, and in their complying, he discharged the contents into his head, dying instantly.

Lynn Robber Captured.

LYNN, Mass., Nov. 25.—Last night Daniel Flagg's residence was entered by two men. They were seen leaving the house, and one of them was captured. He gave his name as George Parsons. The other man escaped.

Came Across Robbers' Nest.

WAUSKON, O., Nov. 25.—Two hunters named Palmer and Grim found in a swamp eight miles northwest of here a camp outfit and a pack of valuable papers from the Reece express robbery of last summer.

A $90,000 Blaze In Sawmill.

MENOMONEE, Wis., Nov. 25.—The sawmill and much lumber of the Menomonee Lumber company at East Marinette were destroyed by fire yesterday. Loss, $90,000.

The Maine at Portland.

PORTLAND, Me., Nov. 25.—The cruiser Maine has arrived here, and will tomorrow receive the silver service to be presented by the citizens of this state.

Death of Frank Whiting.

AMESBURY, Mass., Nov. 25.—Frank C. Whiting, the veteran newspaper correspondent, died yesterday. He had been a political writer for 42 years.

TELEGRAPHIC BREVITIES.

Lord Dunraven offers the Valkyrie for sale.

The marine painter, M. F. H. De Haas, is dead.

The Grand Opera House, Boston, has again closed.

Japan is said to have withdrawn from her continental policy in Asia.

A Waterbury (Conn.) man was fined for disturbing his neighbors by praying.

Captain Heman F. Sparks, an aged resident of Provincetown, Mass., is dead.

A young woman shot herself in the vestibule of a New York merchant's house.

An explosion, followed by fire, wrecked Conkin's War museum in New York city.

European steamers arriving at New York report heavy gales all the way over.

The body of an unknown man was found hanging to a tree in a Walham (Mass.) cemetery.

The hum of the spindle gives life to Lowell has does the
SPINDLE CIGAR
give pleasure to the smoker. Ask for Spindle Cigar and take no other. HENRY FLOOD, Prop

A Million Know
We've served a million slices of pound cake made with COTOSUET to a million women—pound cake without an ounce of butter in it—Those women know that
Swift's Cotosuet Makes Cake
And yet we've only claimed that it was better than lard—that's all
Sold everywhere in pails of all sizes
SWIFT AND COMPANY, CHICAGO

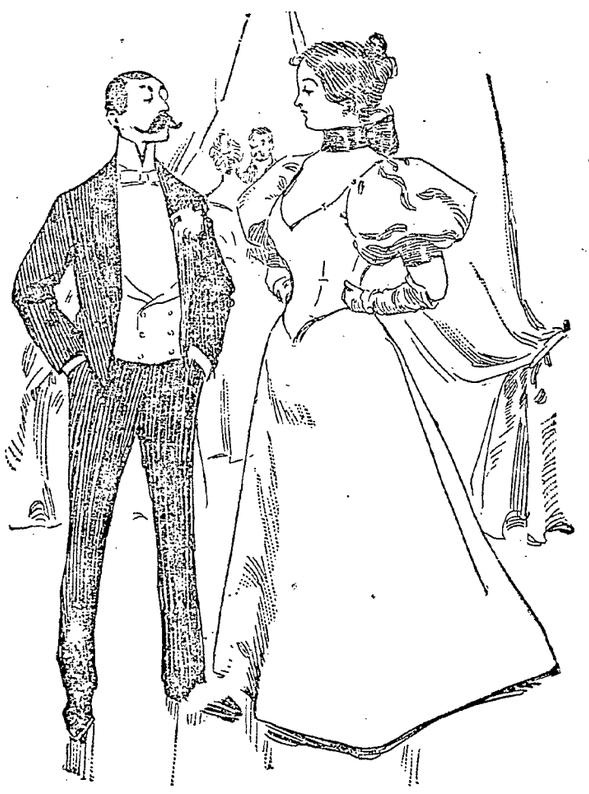

"Dear me, is that mustache all your own?"

"Well—a—say one word, and it will be yours."

O'Donnell & Gilbride
Importers and Retailers of Crockery, Glassware, Tinware, Woodenware.
Merrimack, Palmer and Middle Sts.
THREE DAYS' SPECIAL SELLING OF
China, Glassware, Silverware and Kitchen Utensils. A VOLLEY OF CUT PRICES
Your home, be it rich or lowly, will be made brighter Thanksgiving Day if you take advantage of this week's offerings. Good values have an eloquence of their own. Remember, we deliver goods free to all parts of the city.
Tea and Dinner Sets.
At 64.98 Per Set—56-piece Carlsbad China Tea Sets, gold traced with gold strippled handles.
At $7.49 Per Set—French China Tea Sets, 56-piece, hand decorated, assorted in three colors, and sold regularly at $12.
At $3.59 Per Set—Furnival's English Porcelain Tea Sets, 56 pieces.
At $5.89 Per Set—English Printed Dinner Sets, 112 pieces.
At $14.98 Per Set—130-piece English Porcelain Dinner Sets, gold traced hand decorations.
At $16.39 Per Set—John Maddock & Sons' English Dinner Sets, Dore blue decorations, full gold traced.
At $10.59 Per Set—Wood & Son's English Stone China Dinner Sets, 130 pieces, blue and brown decorations.
At 37c. Each—25 dozen French China After-Dinner Coffee Cups and Saucers, all manufacturer's samples that have sold to date $8 to $15 per dozen.
98c. Each—French China Celery Trays, hand decorated, corner gold traced.
At 5c. Each—6, 7 and 8-inch blue edge Custard Pie Plates.
At 98c. Each—Triple Plate Sickle Castors, crystal glass bottle, embossed base and cover.
At 25c. Each—Cut Glass Salts and Peppers, nickle plated caps.
At 10c. Each—Brownie Opal Salts and Peppers.
At 50c. Per Dozen—Finest quality Lead Blown Table Tumblers.
Rogers' A1 Ware.
$2.69 Per Dozen—Medium Knives, warranted Best Plate.
$3.50 Per Dozen—Medium Forks, warranted best plate.
$1.72 Per Dozen—Best Plated Tea Spoons.
$3.19—Best Plated Dessert Spoons and Forks.
Dripping Pans, Roasting Pans, Stewing Kettles, and all kinds of kitchen ware at cut prices this week.
Hearth Fans Free.
5000 Hearth Fans will be given free to every purchaser in our Basement department during these three days.
O'Donnell & Gilbride

LITHROP & CUNNINGHAM, 182 Merrimack Street
Photographers,
Crayons, Pastels and Water Colors a specialty. All work Guaranteed.

J. M. KINGSBURY, No. 373 Bridge Street
Meats and Provisions.
(Successor to Street & Kingsbury.)

WANT COLUMN

HORSE POWER, for sawing wood, as good as new, for sale at half price. Cogger Bros., 95 Paige street.

WANTED—Misses Keefe and Stevens, dressmakers, at room 7, Associate building, wish to have the ladies of this city know that they can have their dressmaking done in the latest and most fashionable style at the lowest prices of any dressmaking establishment in the city. For first-class work any order we receive we guarantee entire satisfaction. Open day and evening. Remember the place, room 7, Associate building, Merrimack street.

SALESMEN—to take orders. We send samples; give exclusive territory; pay good salary and expenses, or liberal commission to proper applicants. Address, P. O. Box 123, New York City.

LADY or man to hand friends or neighbors my samples. Send Albert Wood, Perfumer, 716 Woodward, Detroit, Mich., ten cents for five trial bottles Satin-Scent Perfumes, receive outfit offer.

FOR SALE—In Centralville, near Bridge street, 8 minutes' walk from P. O. square, good cottage house in first class repair and on easy terms. G. L. Hubbard, room 4 O. P. block. Price $1060.

LADIES—Chichester's English Pennyroyal Pills (Diamond Brand) are the best. Safe, reliable. Take no other. Send 4c., stamps, for particulars. "Relief for Ladies," in letter by return mail. At Druggists. Chichester Chemical Co., Philadelphia, Pa.

FOR SALE—In Ward 4, near Wilder and Middlesex streets, nice two-story house of 8 rooms, slated roof, bath, hot and cold water, 4500 ft. of land. Price 2500. G. L. Hubbard, room 4 O. P. block.

SALESMAN—Salary or commission with expenses paid. Exclusive territory. Permanent place and must be filled quick. Exceptional chance for a hustler. Blackford & Co., Toronto, Can.

ALL LADIES having a few hours leasure each day should write me at once, regarding pleasant home work which easily pays $18 weekly. This is no deception and will certainly pay you to investigate. Reply with stamped envelope Mrs. S. A. Stebbins, Lawrence, Mich.

FOR SALE—Near Andrew street, two tenement house, large lot of land; this is your chance; on easy terms. Price $1500. G. L. Hubbard, room 4 O. P. block.

FOR SALE—Household furniture, consisting of one mantle bed, square piano, reason for selling, want of room, 780 Gorham street.

WANTED—500 young and old men to bring their old clothes to Fred P. Lew's Dye house and Clothes Cleaning establishment at 477 Merrimack street, where he can make your old suit as good as new for a small sum.

FOR SALE—Near Wilder street, a good cottage house and land, good repair, on easy terms. Price $1200. G. L. Hubbard, room 4 O. P. block.

TENEMENTS TO LET.

TO LET—Good, pleasant, convenient tenements of 2, 3, 4, 5 rooms, at 79 Chestnut street.

FOR SALE—In Pawtucketville, two tenement house, large lot of land, on corner of streets. Price $2300. G. L. Hubbard, room 4 O. P. block.

FOR SALE—Cottage house, 10 minutes walk from City Hall, 7 rooms and bath a large lot of land, price $1450, $100 down, balance as rent. Charles W. Pinkham, 45 Merrimack street, Lowell.

FOR SALE—A beautiful farm of 250 acres, good buildings, grafted orchards, over $2000 worth of wood and timber to pay for farm, cut over 30 tons of No. 1 hay last year, 4 1-2 miles from depot, 2 1-2 miles to Creamery, land slopes to south. Beautiful view if sold this month, will throw in crops, will take $1400, $400 down balance to suit. Apply to Charles W. Pinkham, 45 Merrimack street, old P. O. Block, Lowell.

FOR SALE—Small farm in Pawtucketville of five acres, new cottage house; this is a bargain. Price $1800. G. L. Hubbard, room 4 O. P. block.

Real Estate House OF
Wm. H. EMERY,
Room 29A Hildreth Building (old Post Office)
House lots 6000 feet from City Hall, at the head of the new Moody street bridge, $280 and up.
These lots are 40 to 50 feet wide and 80 to 97 feet deep and contain about 4000 square feet of land.
Terms are very easy. Payments by the month or year. Call for plans.
On Queen street, cottage of 7 rooms, steam heat, 4000 feet of land; $2350.
In Pawtucketville, new cottage, 7 rooms, bath, cemented cellar; $1450, on easy terms, $100 down, balance same as rent.
Houses and house lots in all parts of the city on easy terms.
A. J. RYAN, Agent

DID YOU GO
To the cooking school and hear of the superior quality of the
'Orloff' Formosa Tea and 'Seal Brand' Mocha and Java Coffee,
Put up only by Chase & Sanborn of Boston. Any person in Lowell not suited with their Tea and Coffee, call and try these brands.
F. M. BARNEY & CO.
Wholesale and Retail Merchants,
415 MIDDLESEX ST., LOWELL, MASS.

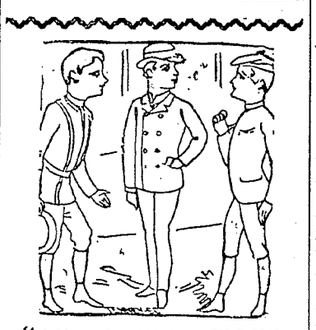

"AN INTRODUCTION"
Of our store is not necessary to the people of Lowell. Everybody here knows that we have the most complete stock of drugs and medicines to be found in town. We merely wish to freshen your memory of the fact and remind you that
ELLINGWOOD'S GOUGH BALSAM
Outsells all others. Try it.
Ellingwood & Co.
APOTHECARIES,
Merrimack, Cor. Central St.

Jack Frost
Is with us every day and will be for the next six months, and in order to keep him out of your houses you should consult
D. H. Wilson
And he will explain to you how easy he can put either steam or hot water at a small cost in your house, making it as warm as summer. Do not order until you call and see
D. H. WILSON,
No. 279 DUTTON STREET.

NEW MUSIC HALL
W. H. Boody, Manager.
HOLIDAY WEEK.
Monday, Tuesday Wednesday and Wednesday Matinee, Nov. 25, 26, 27.
A Majestic Pantomime Co,
BATES NEW UP-TO-DATE BROS.
HUMPTY-DUMPTY
Fred D. Strafilin, manager. Headed by the greatest living Clown,
MR. CHARLES RAVEL.
Evening Prices, 50, 35, 25, 20, 15, 10c. Matinee Prices, orchestra floor, 35, 25, 15c.; gallery 10c.
3--NIGHTS--3.
Thursday, Friday, Saturday, Saturday Matinee, and Special Matinee,
Thursday, Nov. 28, Thanksgiving Day
"THE LIGHT ON THE POINT"
A dramatic comedy, depicting life among the simple fisher folk of Nantucket Island. Commended by the press, public and clergy. Bright clean, quaint, unique and witty. Don't fail to see—
A Gentleman by the Name of M. Grimes
Evening Prices, 50, 35, 25, 20, 15, 10c.

EIGHTH ANNUAL
Banjo, Guitar and Mandolin
CONCERT By The Pupils of
Mr. W. E. Stratton,
Assisted By
The Boston Ideal Banjo, Guitar and Mandolin Club. Mr. Geo. L. Lansing, Banjo Soloist. Mr. James S. Burdette of New York, Humorist. The Appollo Male Quartette of Boston.
Odd Fellows' Temple, Lowell, Mass.
Tuesday Evening, Nov. 26, 1895, at 8 o'clock sharp.

Merit Wins
Winter after winter we have been selling
Goodale's Cough Cure
For the troublesome and dangerous coughs and colds so peculiar to New England, and always with satisfactory results. Those who know it, know it well, and to those who have never tried it we earnestly advise a trial, knowing you will receive benefit from it. It only costs
25 Cents For a Trial Bottle.
SOLD AT
GOODALE'S
Drug Store
217 Central Street, Fiske's Block.

Boston and Maine Railroad.

Winter Arrangement.

WESTERN DIVISION

Corrected to October 20, 1895.

TRAINS LEAVE MIDDLESEX STREET DEPOT, LOWELL.

For Boston, at 6.50, 8.15, 9.25, 10.50 a. m.; 12.05 12.45, 2.30, 3.20, 4.05, 5.10, 6.15, 7.00, 9.30 p. m. SUNDAYS, 8.15 a. m., 12.05, 4.15, 5.30, 7.25 p. m.

For Lawrence, 8.20, 9.25, 10.50 a. m.; 12.05, 2.30, 3.40, 4.05, 5.10, 6.15, 7.00, 9.30 p.m. SUNDAYS, 8.15 a. m., 12.05, 5.30, 7.25 p. m.

For Haverhill, 8.30, 9.35 a. m.; 12.05, 2.30, 3.40, 4.05, 5.10, 6.15, 7.00, 9.30 p. m. SUNDAYS, 8.15 a. m., 12.05, 5.30, 7.25 p. m.

For Salem and Lynn, 12.05, 5.10 p. m.

For Newburyport and Amesbury, 12.05, 2.30, 4.05, 6.15 p. m.

For Exeter, and Dover, 6.50, 8.30 a. m.; 12.05, 3.40, 4.05, 5.10 p. m. SUNDAYS, 5.30 p.m.

For Rochester and Alton Bay, 8.30 a. m.; 12.05, 4.05 p. m.

For Somersworth, N. H., Salmon Falls, Saco and Portland, 6.50, 8.30 a.m.; 12.05, 4.05, 5.10 p. m. SUNDAYS, 5.30 p.m.

For Augusta, Bath, Waterville, 8.30 a.m.; 12.05, 5.10 p. m. SUNDAYS, 5.30 p. m.

For Lewiston, 8.30 a. m; 12.05, 4.05, 5.10 p. m.

For Bangor, Belfast, Skowhegan, Rockland, 8.30 a. m., 5.10 p. m. SUNDAYS, 5.30 p. m.

For St. John N. B., Halifax, N. S., Montreal, and Quebec, 8.30 a. m., 5.10 p. m. (5.10 does not run Saturdays); SUNDAY, 5.30 p. m.

For Eastport and St. John's (per steamer), on Mondays and Fridays at 12.05 p m.

For Castine, Deer Isle, Sedgwick, Bar Harbor, Jonesport and Machiasport (via steamer Frank Jones of Rockland), Tuesdays and Fridays at 5.10 p. m.

Southern Division.

On and After Oct. 20, 1895, Trains Leave Merrimack Street Depot, Lowell, as Follows:—

For Boston—5 45, 6 30, ¶6 50, *7 45, *8 30, ¶9 00, *9 40, 11 00 a. m.; 1 40, ¶3.00, 4.30, ¶5 33 p. m. SUNDAYS, 8 45 a. m.

Trains leave Middlesex Street Station, Lowell, as follows:

For Boston.—5 45, 6 34, ¶6 53, §7 01, §7 18, §*7 27, §*7 48, §8 07, 8 53, ¶9 00 11 03, 11 45 a.m.; 12 16, 1 43, ¶3 03, *4 00, 4 33, 5 20, ¶5 36, 6 24, 7 52 p.m. SUNDAYS, §*7 18, §*7.27, 8 45, §9 16 a. m; §4 25, §5 53 p. m.

For Woburn, 6 30, §7 01, 7 45, 11 00 a.m.; 1 40, 4 20 p.m. SUNDAYS, 8 45 a. m., §4 25, §5 53 p.m.

*Express. §Northern Depot only. ¶Via Bedford.

For Lawrence—6.30, 10.00 a. m; 4.15, 5.50 p. m.

For Salem and Way Stations—§7.38 a. m.; 1.25, 5.50 p. m.

☞Time given below is from Middlesex street station.

For Ayer Junction and Way Stations—7.15 a. m.; 12.09, 5.00 and 5.47 p. m. SUNDAYS 9.15 p. m.

For Amherst, Milford and Wilton—9.14 a. m.; 1.00, 3.43, 5.42 p. m. SUNDAYS 2 p. m.

For Greenfield, Peterboro', Bennington, Hillsboro' and Keene—9.14 a. m. and 3.43 p. m. SUNDAYS, to Greenfield, 2.00 p. m.

For Nashua, Manchester and Concord, 7.40 9.14 9.45 a.m; 12.11, 1.00, 1 42, 3.43, 5.42, 6.20, 8.13, 8.43 p.m. SUNDAYS 10.09 a. m. (to Nashua only) 3 a.m., 2.09, 6.02, 8.13, 8.43 p. m.

For Penacook, Franklin, Lebanon and White River Junction, 9.14, 9.45 a. m; 12.11, (1.42 to Franklin and Bristol only), 5.42, ¶8.13 p. m.

For Warner, Bradford, Sunapee, Newport, (N. H.), Claremont and Claremont Junction—7.40 a. m; 1.42 p. m.

For St. Johnsbury and Lyndonville via Wells River—9.45 a.m; 1.42, ¶8.43 p. m.

For Montpelier, Montreal, Essex Junction, Burlington and St. Albans, via Central Vermont line—9.45 a. m.; 12.11, ¶8.13 p. m.

For Montreal and Quebec, via Montreal and Boston Air Line—9.45 a. m.; ¶8.43 p. m.

Quebec Express via White River Junction—12.11, 8.13, p. m., daily except Sunday.

☞Daily for Montreal.

D. J. FLANDERS, Gen. Passenger and Ticket Agent.

H. C. TAFT, Gen. Agent Lowell.

SUN WEATHER BULLETIN.

ALMANAC FOR MONDAY, NOV. 25.

SUN RISES	6 48	MOON SETS	morn
SUN SETS	4 15	FULL SEA	5 45 AM
LENGTH OF DAY	9 27		6 00 PM

Forecast for New England: Fair, followed by increasing cloudiness and probably rain or snow; colder; northeasterly winds.

LOCAL NEWS.

A. Max Powers will be open all day Thanksgiving, Nov. 28.

The British association will have a ball in Manchester Unity hall Thanksgiving eve.

The Hosford club will hold a social dance on the night of Dec. 13 in Associate hall.

Don't forget the democratic caucuses tonight. They should be attended by all good democrats and the best men nominated.

In Mechanics hall Wednesday evening the social party under the auspices of Mrs. Richard Kitson, Miss Kitson and Miss Lucy Kitson Stott will occur.

Have you seen the display of poultry in the Union Market? They have birds from Vermont and all are as fresh and sweet as a nut. Call and get one for Thanksgiving.

Do you want a new bible? If you do, go to Lawler's book store and buy a teacher's bible containing the concordance and all the helps for $1.07. This book is worth $1.75. 79 Merrimack and 15 John streets.

Capt. Partridge and family have returned from a trip to the wilds of Maine. He brings with him a couple of buck deer, one of which was shot by his daughter. The captain will have a venison dinner at the Merrimack house Thanksgiving day.

The Associate Social club will hold its sixth grand assembly at Associate hall Friday evening Dec. 6. A large attendance will be present and the members promise an exceedingly delightful time. Hibbard's orchestra will furnish music.

Geo. F. Stiles, deputy sheriff, will sell at public auction at sheriff's sale, on Tuesday, Nov. 26th, at 10 o'clock, a. m., at store, No. 61 Lilley avenue, all the stock of groceries and fixtures contained in said store, also one horse, wagon and harness, to be sold in lots.

Union Democratic Club.

The Union democratic club of Ward four, met Saturday night and endorsed John B. Clancy as their candidate for overseer of the poor.

What Councilman Morse Says.

After his defeat in the caucus, Thursday evening, Councilman Morse is reported to have said: "I am glad I was beaten. We will have a $22 tax next year and I don't want to be a member of such a government.

New Unity Church.

There was a large congregation present last night in the new Unity Congregational church on Church street. The sacrament of baptism was administered and some excellent music was given. The evening's discourse was "The Unitarian Forward Movement."

What Others Think of That Petition.

The complaint of Protestant ministers relative in the alleged discrimination by the assessors in taxing the parsonages of Protestants and Catholics may have some foundation, but the evidence does not seem to corroborate it. On the contrary, it rather indicates a new phase of the narrow bigotry of the times. However, the plaintiffs shall be heard, say the assessors. —Boston Herald.

Renewed Interest in Boating.

J. Arthur Brand's half rater Spruce IV, the little cup challenger, now owned by Col. Charles H. Allen of Lowell, will bring about a decided change in the type of boat in use on the Merrimack river. The Spruce IV. was purchased by Col. Allen for a specific purpose, none other than to encourage the building and racing of a new class of boats in the inland city.

Since the Spruce IV, arrived in Lowell she has been examined by a number of members of the Vesper Boat and Country club, who propose to build a craft to sail against her.

Saturday Night Fires,

An alarm from box 28 at 7.10 Saturday night was occasioned by a fire in a cellar on the Tremont & Suffolk corporation off Cabot street. For a few minutes a brisk blaze was in progress but the hustlers from Hose 3 got in their work quickly and the fire was extinguished in short order. A great crowd went to Little Canada expecting a big conflagration.

Later in the night a small blaze broke out in a waste basket in John B. Swift's office but before the engines got there it went out.

The alarm from 21 yesterday afternoon was occasion by an overturned lamp in a block on John street.

THE PEOPLE'S CLUB.

Entertainment at the Women's Branch Saturday Evening.

The entertainment at the women's branch People's club Saturday evening was under the direction of Miss Jessie Lewis. Piano solo, Miss Minnie Lockhart; vocal solo, Mr. G. A. Foster; reading, Miss May Kearney; songs, Miss Blanche Witcher; reading, Miss Lewis; solo, Miss Elva Smith; skirt dance, little Bernice Hovey; Miss Lockhart accompanist. Miss Adelaide Noyes will give the next.

MARRIAGE CEREMONIAL.

Mr. John Hughes, well known resident of Belvidere and a prominent Hibernian and former member of the Y. M. C. I. and Miss Margaret McLaughlin, a popular young lady of old Ward four were united in marriage this afternoon at the parochial residence of the Immaculate Conception church, Rev. Fr. Joyce, O. M. I., performing the ceremony.

The bride was attended by her sister, Miss Delia McLaughlin and the best man was Mr. Michael Kelly. After the ceremony a reception was held at the future residence of the happy couple on Goward court off Appleton street where many of their friends called to congratulate them. A very elaborate display of wedding gifts were received showing the high esteem in which the young pair are held by their friends who are legion. Mr. and Mrs. Hughes upon entering their new state of life have the best wishes of their many friends and acquaintances.

Louis Alexander,

Importer and taylor, 65 Central street, has received the latest novelties in suitings, overcoatings and trouserings, which he will make up in the latest style. Satisfaction guaranteed.

Celery Holders Free.

Previous to Thanksgiving day we are going to give away all our line of the celery holders with a pound of our high grade teas. Dickson Bros., 63 Merrimack street.

Bowling, Billards, Pool.

Tournaments and prizes at Les Miserables, East Merrimack street.

Dr. Colburn DENTIST 81 MERK. ST.

TERRELL IS FIRM

In His Stand for Protecting Americans.

THE GOVERNOR WILL LOSE HIS HEAD

If American Missionaries Are Again Molested.

CONSTANTINOPLE, Nov. 25.—No news was received from the interior yesterday, except from Marsovan, where all was quiet, though apprehension was felt for the safety of the American missionaries located at Marsovan, and the houses were carefully protected.

The sultan yesterday sent a message to Minister Terrell to the effect that no disturbances had been reported from the Anatolia peninsula on Friday or Saturday.

A report became current that the governor of Hadjim had threatened to burn the convent of the town and the barley fields surrounding. Minister Terrell thereupon informed the sublime porte that if any of the missionaries at Hadjim were injured in any way, he would demand and obtain the governor's head. The lady missionaries were safe up to noon yesterday.

Quieting Down.

A batch of official dispatches has been published representing that order has been completely restored almost everywhere, except at Sivas, owing to the measures which the government has adopted.

It is officially announced that several notables and persons in authority at Erzroom have apologized to Shakir Pasha for the disorders provoked at that town by Armenian revolutionists.

The Christian bishops at Ourfa have telegraphed the grand vizier that their safety is now assured.

The sultan has ordered that the corn collected in the form of tithes shall be distributed among the needy inhabitants of Sivas and Kharput.

The kernel to the present situation is found in the fact that the government is without money. The sultan is anxious to stop disorders, but lacks funds with which to pay the troops.

European Conference Necessary.

The opinion prevails in diplomatic circles that a European conference is indispensable in the settlement of the Turkish question, for, although the powers have agreed, this agreement cannot be changed into action, for fear of drawing Europe into a dangerous Eastern situation. The winter snows will keep the Asiatic provinces quiet, but something must be done before springtime revives the excitement and Macedonia is brought into the movement.

Consuls estimate the loss of property as a result of the Diarbekir riots alone at $2,000,000.

General alarm still continues here, despite reassuring reports from the provinces, and the wealthy Armenians sleep at the hotel in preference to remaining at their own houses.

Not an Easy Task.

The ambassadors fear that the pacification of the disturbed provinces will be an extremely difficult task, owing to the probability that the measures adopted will not be of an impartial nature, that the Mussulmans will be favored by the Turkish officials and that the Christians will be oppressed.

Owing to the fact that the police have discovered a number of revolutionary placards posted in the Psamatia quarter of Stambul the Armenian shops there have been closed and extra precautions to prevent trouble are being taken. Several arrests have been made, and it is likely that more will occur before long. The police are striving hard to discover where the Armenian revolutionary placards are printed, but, so far, they have not met with success.

One of the placards torn down in the Psamatia quarter called upon the Armenians to arm themselves, as they were about to be massacred, and another, printed in the Turkish language, stated that at the least sign of movement all the Armenians were to be slaughtered.

As the Turkish authorities are charged with having taken advantage of much less than this in order to make an attack upon the Armenians, the matter was promptly brought to the attention of the British charge d'affaires, Mr. Herbert, who immediately informed the porte that he would hold the government responsible for any disturbance of order in the Psamatia quarter, taking the ground that the authorities had ample time to take all the precautions necessary to maintain peace without resorting to bloodshed.

Towfik Pasha's Views.

A representative of a press association had an interview on the political situation with Tewfik Pasha, the minister of foreign affairs. The pasha received his visitor kindly, and readily answered all the questions put to him, not only on the political aspects of the affair, but as to administrative measures contemplated or in force.

In brief, Tewfik Pasha assured the correspondent that everything possible was being done for the protection of the American and other missionaries in Asia Minor, and that those who were desirous of leaving the interior could do so under escort. In view of the troubled state of the country, Tewfik Pasha suggested that perhaps this would be the best course to adopt for the present, and that the work of the missionaries could be resumed later when matters were brighter.

The minister, however, said that the latest news received by the government from the provinces was more reassuring than it had been for some time past. Everywhere, he added, on the arrival of the troops, order was being restored, and the Armenians were not being severely treated.

Referring to the measures adopted by the government with the view of bringing about the restoration of order in Asia Minor, the minister of foreign affairs said he had no doubt the reforms would be strictly carried out and that the government would shortly be able to announce the complete restoration of order in Anatolia. He declared that the commission appointed to supervise the reform was actively prosecuting its labors, and that the commission had already selected the officials who were to be appointed to the various posts. The names of these officials will be published at an early date.

As to the cause of the disturbances, Tewfik Pasha expressed the opinion that there was no possibility of doubting they were caused by the revolutionary committees of the Armenians, who had for a long time past been sending agents to Asia Minor, stirring the inhabitants against the authority of the sultan, and doing everything possible to bring about outbreaks against the local authorities, which, when suppressed by the latter, were classed as massacres, and exaggerated in the grossest manner possible.

He cited one instance in which a mob of Armenians attacked and killed two inoffensive Turks. The Turkish gens d'armes thereupon attempted to arrest the murderers. The Armenians resisted desperately, and a serious affray was the result, during which six Armenians were killed and about a dozen were wounded. Some time later the story was retold by the Armenians, and when it reached Constantinople the affair had grown into the massacre of about 300 Armenians in cold blood, with all the accompanying horrors which the Armenians usually decorate their stories of such affairs.

As to the prospect of European intervention in Turkey, Tewfik Pasha could only say that he saw no probability of such a step being necessary, as the powers, he added, were assured that the sultan was in earnest in doing everything possible to restore order in Asia Minor, and they were not likely to do anything which would in any way hamper his efforts in this direction.

One of the great difficulties experienced by the government, said the pasha, in restoring order in the troubled districts, was the trouble they were having in calling out the reserves. The government's efforts were also hindered by the state of Turkish finances, and by the large sums it was necessary to borrow in order to provide for the arming and equipping of the soldiers to be sent to the troubled districts.

In conclusion, Tewfix Pasha assured his visitor that all the tales of alleged horrors coming from Armenia and elsewhere should be taken with a considerable amount of salt, as they are wholly manufactured by the Armenians, or else so strongly colored by them as to be no longer recognizable even by their concoctors.

Hoar's Vigorous Message.

WORCESTER, Mass., Nov. 25.—Secretary Smith of the American Board of Missions and Senator Hoar had a conference concerning the outrages in Armenia, and as a result the following telegram was sent to President Cleveland by the senator: "You may depend upon my support in the senate, both by speech and vote, of the most vigorous action you may take to prevent further cruelties toward the Armenians in Turkey, even if you determine to treat the persons who commit them as pirates or common enemies of the human race."

Contributions For Armenians.

ALBANY, Nov. 25.—A mass meeting on the Armenian question was held at Odd Fellows' hall here yesterday afternoon. A large sum was raised. The United States government was bitterly denounced for its inactivity in the matter.

Wouldn't Talk About Recall.

NEW YORK, Nov. 25.—Rear Admiral W. A. Kirkland, U. S. N., who, report says, has been released from the command of his squadron because of certain indiscretions, was a passenger on board La Bourgogne, which arrived yesterday. Among other things, Admiral Kirkland is said to have offended the authorities at Washington by addressing a congratulatory letter to M. Faure, his personal friend, after he had been elected President of France. The admiral was willing to talk upon any subject yesterday, but that of his rumored recall.

Objections to Life Sentence.

CRYSTAL SPRINGS, Miss., Nov. 25.—On the arrival of a train from Brook Haven Saturday night a determined mob of 200 men, fully armed, took off Jack Yarborough and hanged him to a tree. Yarborough had been convicted in Lincoln county for the murder of Josie Davis and sentenced to the penitentiary for life. He was in charge of an officer, en route to the state prison, when intercepted by the mob.

Captain Threatens Damage Suits.

LEWES, Del., Nov. 25.—Schooner Joseph W. Foster arrived at the Delaware Breakwater last night in charge of custom house officials. Nothing has been found to show any irregularity in her business. Captain Whealton declares that he will give up his vessel entirely to the care of the government, and commence suit against the government for damages for detention.

INSURGENTS IN POWER.

Chinese Troops Routed and Eleven Cities Captured In Kansuh.

SHANGHAI, Nov. 25.—The rebels have defeated the Chinese army at Haian, and the rebels are now masters of half the province of Kansuh. The rebellion in the province of Kansuh commenced about the time of the defeat of the Chinese by the Japanese, the imperial army being routed by the insurgents, who captured 11 cities. The government at Pekin even went so far as to discuss the wisdom of an appeal to Russia for aid in suppressing the insurrection. Kansuh is the most northwesterly province of China, and is bounded on three sides by Mongolia. Reports received from various sources indicate that the Mohammedans are continually quarreling with the followers of Confucius and Buddha, and are responsible for the insurrection.

Deputies Inviting Trouble.

LIMA, Nov. 25.—The troubles here growing out of the discussion of the advisability of the abolition of the poll tax by the house of representatives continue. The deputies passed a vote of censure for the government, but the crowds shouted "Vive Pierola!" The police succeeded in maintaining order, though with considerable difficulty. The streets are now being patrolled by the cavalry. The people are almost unanimous in supporting the Pierola government and their disgust with the action of the deputies who insist upon the continuation of the poll tax.

How They Do It In Russia.

ST. PETERSBURG, Nov. 25.—A strike is now going on at the Laferme cigaret factory, the trouble growing out of the introduction of new machinery. A serious riot was one of the results of the strike, the strikers smashing the new machines. The dissatisfied workmen then threw the broken machines and the tobacco out of the windows. A thousand strikers were placed under arrest.

Knew Napoleon the First.

LONDON, Nov. 25.—M. Barthelemy Saint-Hilaire is dead. He was a little more than 90 years of age at the time of his death, and was probably the only man living who retained a clear personal recollection of Napoleon I. Saint-Hilaire was a writer of considerable note, and furnished many articles against the policy of home rule for the English papers.

China Borrowing Money.

LONDON, Nov. 25.—A dispatch from Berlin confirms the report that China is negotiating with a German-English syndicate for a new loan for the purpose of securing funds with which to pay a portion of the indemnity promised the Japanese at the conclusion of the recent war.

Bride Is Roosevelt's Sister.

LONDON, Nov. 25.—Lieutenant Commander W. S. Cowles, naval attache to the United States embassy here, was married in St. Andrew's church today to Miss Anna Roosevelt, sister of Theodore Roosevelt of New York city.

Turks Got Worst of It.

ATHENS, Nov. 25.—A collision occurred between the Turkish troops and the Christians of the island of Crete. Several of the Turks were killed and wounded.

LOCAL NEWS.

When in doubt, smoke Old Hundred.

T. C. Lee, Fire Insurance, Donovan bl'd.

The Lowell Wall Paper Co; all styles; all prices, 18 Church street.

The Y. M. C. L. S. held a regular meeting yesterday and Rev. Fr. Burke was present and addressed the members.

Eirene lodge of Good Templars has appointed a committee to arrange for the celebration of the 25th anniversary in December.

The Burke minstrels that so successfully gave the entertainment Tuesday and Friday night at St. John's hospital bazaar, will give another minstrel show Thursday evening Dec. 12, in the hall of the Sacred Heart church for the benefit of the school.

George F. Stiles, deputy sheriff, will sell at public auction at sheriff's sale, on Tuesday, Nov. 26th, at five o'clock in the afternoon, at store No. 622 Merrimack street, opposite Race street, all the stock of clothing, furnishing goods, show cases, etc., contained in said store, all of said property to be sold in one lot for cash.

The first game of basket ball this season was played Saturday evening at the armory between Battery C of Lawrence and the Mechanics Phalanx. The game was a hot one and was witnessed by quite a number of enthusiastic spectators. The Lawrence men won in a well contested game by a score of 13 to 1. The game has aroused great interest in the sport among the soldiers and it is expected a tournament will begin before long. The Ambulance Corps will have a team in the field captained by their star player "little Mac."

Something of Interest to French Voters.

It is noticeable that all the improvements in the Little Canada district, promised the French Americans previous to the last municipal election by members of the city council a year ago, have not been begun. The appointment of a deputy superintendent of streets appeared to some members of the city council all that the French voters would demand in one year. In the meantime the children and women can travel through the defective highways on the way to church and school.

Social Club Meeting.

The Associate Social club, an organization composed of young residents of Dummer street and vicinity, held a very largely attended meeting Saturday evening at their quarters in Highland hall.

The members were addressed by Councilman Garvey and Thomas Higgins, both candidates for the councilmanic nomination, and Thomas J. Mulligan candidate for the school committee.

The club numbers about 60 members and is in a flourishing condition. The rooms of the organization are well furnished, and afford every convenience for the members.

CONCERT AT HUNTINGTON HALL.

Mr. Rudd was Detained in Boston and There Were no Speeches.

The large audience listened to the sacred concert last evening in Huntington hall by Payno's Troubadours. A fine program of vocal and insrumental music was rendered, consisting of sixteen numbers. Each number on the program was warmly applauded. The concert closed with a tableaux of "America". Editor Daniel A. Rudd who was to eulogize Gen. Butler was unavoidably detained in Boston. Rev. Frs. Burke and Leonard of St. Patrick's church were present during the evening.

BOXING GOSSIP.

What was practically a knock out blow was given the manly art in this city when the board of aldermen at the request of a sensational preacher revoked the license of the Gladstone club where sparring exhibitions were held monthly.

The club, during its short career, had been conducted decently and with propriety, as the police and those who have attended its meetings can testify.

Nothing ungentlemanly, unsportsmanlike or brutal was tolerated, and in fact so rigidly did the managers of the club enforce the law that some of their patrons criticized them harshly for making what they termed "fake exhibitions."

Now the license is gone and the sports will have to look elsewhere for their fun.

About the same time that the Gladstone club gave up the ghost, the famous B. A. A. of Boston abandoned an elaborately prepared amateur boxing tournament, upon the "advice" of the police commissioners of the Hub who by the way are members of the B. A. A.

That killed boxing in Boston and today the Kirtland street club of Lynn is the only boxing club in existence in the state. There are clubs at Portland Me., and Providence, R. I., but none nearer.

There is a difference between boxing and fighting; one is scientific and the other brutal. Ministers and others opposed to the art are governed in their judgments solely by the loud mouthed remarks of notoriety seeking loafers who are too lazy to work and who would sooner talk fight than eat.

Henceforth the gay and festive sport must hie himself to the candle lighted barn on the lone country road as of yore, to witness not a scientific encounter such as responsible clubs would hold but a real old fashioned "scrap."

Abandoned Their Vessel.

PHILADELPHIA, Nov. 25.—Brig Emma L. Shaw arrived at Chester with the captain and crew of the schooner George E. Verno, which was abandon at sea Nov. 14. The schooner became waterlogged and was a complete wreck.

Creditors Became Impatient.

SAN FRANCISCO, Nov. 25.—Buyer & Reich, wholesale dealers in fancy goods, have been attached by local creditors, whose claims aggregated $31,000. The entire indebtness is about $120,000.

Goes to Hanlan.

GALVESTON, Nov. 25.—The final trial heat of the series for the English championship between Hanlan and Bubear, was won by Hanlan, giving him three out of five heats and the race.

College Building Wrecked.

YOUNGSTOWN, O., Nov. 25.—The south wall of the Poland Union seminary fell, seriously injuring four female students. They will probably recover. The building is a wreck.

Again on the Stage.

PHILADELPHIA, Nov. 25.—Richard Mansfield, who is now out of the doctor's care after his 10 weeks' sickness, begins his tour in the Chestnut Street Opera House tonight.

TO THE YOUNG FACE Pozzoni's Complexion Powder gives fresher charms, to the old renewed youth. Try it.

Art Store.

Framed Pictures, Paintings, Pastels, Water Colors, Artotypes, Etchings and Engravings. PICTURES Framed to Order. A new line of Mouldings. Have just received a nice line of Catholic Prayer Books

CAMBRIDGE'S, Merrimack House Block, City Hall Sq.

AWAY AHEAD

Of the "Elixer of Life"—Mrs. Jennie Hinds of No. 1412 Grape Street, Syracuse, N. Y., Tells How She Was Rejuvenated.

(From Syracuse Herald.)

Many medical men have spent years in an endeavor to find a combination that can truly be called the "elixir of life." Some men have claimed to have found it, but when tried "was found wanting." This is just why the preparation we are going to tell you about is away ahead of any elixir of life. It has been tried and "found all there," and just as represented. It won't renew an old life, but it will rebuild an old back, and, as Mrs. Hinds says, make one feel young again, simply because you feel old from pain and suffering. Our representative called at No. 1412 Grape street, and this is what Mrs. Hinds told him for publication: "When a young girl I had scarlet fever, which left me with kidney complaint; my back has always caused me great suffering; it was never free from pain. Often I was forced to take to my bed for days and even weeks at a time. I have taken every remedy I ever read about or that my friends suggested. I have been treated by different physicians, and with each failure I was on the verge of despair. Such was my condition when I began to take Doan's Kidney Pills. Like a drowning man grasping at a straw, I looked to them for possible relief. I was under doctor's treatment at the time, but laid his remedies aside that had not helped me, but I had clung to them simply because he was a learned man. Thanks to the inventors of Doan's Kidney Pills, for they surpass all physicians' compounds. I had not taken them over four or five days before I felt they were a great rejuvenator. To-day I am completely cured. I can and do take long walks; stooping over does not hurt me a particle, while once I could not pick up the smallest object. No more pain like drawing knives through the kidneys; no more headache or tired, weary feelings. Why, I used to suffer with pain whether sitting, standing or lying down. I now feel like a new person, and give all credit to Doan's Kidney Pills, which I recommend to every sufferer."

For sale by all dealers. Price, 50 cents. Mailed by Foster-Milburn Company, Buffalo, N. Y., sole agents for the United States.

Disabled In a Gale.

SAN FRANCISCO, Nov. 25.—The British ship Rathedown, from Portland, Or., to Liverpool, with a cargo of 23,000 cases of salmon and 19,000 sacks of wheat, is lying at Auckland, disabled. She encountered a gale which carried away all of her canvas and shifted the cargo.

Specie Movements.

NEW YORK, Nov. 25.—The exports of specie from the port of New York last week amounted to $7,593,269 in gold and $761,275 in silver. The imports were: Gold, $11,805; silver, $9878.

When Japs Will Leave.

PEKIN, Nov. 25.—It is stated in official circles that the Japanese will evacuate the Liao-Tung peninsula on Nov. 30.

Poet De Tabley Dead.

LONDON, Nov. 25.—Lord De Tabley, the poet, is dead. He was born in 1835, and was a lawyer by profession.

Regular Habit

is brought about by Hood's Pills, which move the bowels easily, do not irritate or inflame the intestines. Be sure to get

Hood's Pills

OVERCOATS

Men's Overcoats at $5.

Men's Smooth Black Beaver Overcoats at $6.

Men's Brown Beaver Overcoats at $6.

Men's heavy Black and Dark Blue Beaver Overcoats, just fifty of each color, Overcoats that cannot be bought elsewhere less than $10, Our Price $7.

Beaver and Kersey Overcoats at $8, $9 and $10.

The quality and make of these Overcoats are equal to those sold by others for bigger money. We are showing a very large variety of fine Kersey Overcoats, some lined with Skinner's Satin, some with black Clay Diagonal Worsted, some with double warplasting and Serge.

These Overcoats are the perfection of the tailor's art—they FIT. The price is low for the quality.

LOWELL One-Price Clothing Company,

72 TO 86 MERRIMACK STREET

What Does Corbett Say?

HOUSTON, Nov. 25.—Fitzsimmons has signed articles for a fight with Corbett. The stipulation is for a fight to a finish with five-ounce gloves, to be pulled off Jan. 10, 1896, at El Paso or elsewhere, D. A. Stuart agreeing to give the winner of the contest a purse of $20,000. The purse money offered by Stuart is to be deposited $10,000 when Corbett signs and $10,000 five days previous to the contest.

Fate of Gold Searchers.

MAZATLAN, Mex., Nov. 25.—The dead bodies of five men, two of whom were Americans, has been discovered in a wild section of the Sierre Madre mountains. The bodies are supposed to be those of members of a gold prospecting party who left here several weeks ago. It is supposed that the party lost their way in the mountains, and all died together from starvation and exposure.

Putting In New Machinery.

NEW LONDON, Conn., Nov. 25.—The machinery to replace that damaged in the recent trial of the torpedo boat Ericsson has been received from the Iowa iron works, and work was begun today setting it up. Six weeks will be needed to get the boat in shape for another trial.

Triple Drowning Accident.

NASHVILLE, Nov. 25.—Miss Nora Work, Thomas Davis and David Cullum were drowned in the Cumberland river at Pond Creek ferry. While attempting to cross the river in a skiff, their boat upset.

A Wreck-Strewn Shore.

HALIFAX, Nov. 25.—Many schooners are stranded along the Nova Scotia coast, but no lives have been reported lost.

WE GOT THERE SATURDAY.

We announced that we had made a starter in our

Thanksgiving Sale of

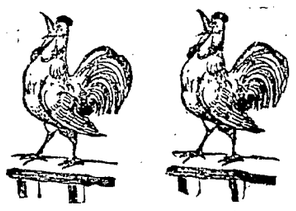

TURKEYS

CHICKENS

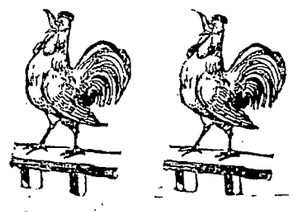

Ducks, Geese, Game

We exceeded our best expectations. PUSH IT ALONG, is our intention for the next three days. We will make a tremendous slaughter on the price of these goods. You want to get there.

At The Only

Union Market

Middlesex St., Foot of South.

A LABOR STRIKE IN BOSTON

AN EIGHT HOUR MOVEMENT LAUNCHED YESTERDAY

By the Building Trades in One Grand Combination.

BOSTON, Nov. 25.—The Building Trades' council yesterday voted to inaugurate an eight-hour movement at the beginning of 1896 in the following trades: Carpenters, painters, hoisting and portable engineers, roofers, cornice workers, granite cutters, housesmiths and structural marble workers. The bricklayers, plumbers, plasterers, lathers, brownstone cutters and building laborers have been for some years under the eight-hour movement.

It Was Mrs. Burdett.

WALTHAM, Mass., Nov. 25.—The body of the woman who committed suicide Friday night by jumping into the Charles river was recovered yesterday, and identified as the body of Mrs. David Burdett. The cause of the suicide is unknown.

Prosecution's Case Weakened.

PROVIDENCE, Nov. 25.—The case against Mrs. Valois, accused of murdering her father, has been weakened by the finding of the pistol which figured in her testimony.

A Fresh Move.

HABANA, Nov. 25.—General Campos and General Navaro have commenced active operations against General Gomez, who, according to all accounts, is still camped on the shores of the Jatibonico river.

Throat Troubles Him.

ROME, Nov. 25.—The pope is suffering from throat trouble, and as a measure of precaution he has postponed the secret and public consistories until Nov. 29 and Dec. 2, respectively.

Dumas Reported Dead.

PARIS, Nov. 25.—It is rumored that Alexander Dumas, the author, is dead. The report has not been confirmed, but it is known that M. Dumas' condition is desperate.

Publishing House Burned Out.

LONDON, Nov. 25.—Unwin Bros.' printing works at Chitworth were burned Saturday night. One hundred thousand valuable manuscripts and books were destroyed.

Harvard TONIC PILLS

A Positive Cure For All **Nervous and Kidney Diseases**

G. C. TAYLOR & CO.

SUCCESSORS TO COOK, TAYLOR & CO.

No. 98 Merrimack Street

Great Thanksgiving Sale

OF

BLACK DRESS GOODS

AND

LADIES' CLOAKS.

Great Special Reduction Sale During Thanksgiving week of the above-named goods, also Table Linen, Napkins and Linen Damask Sets, commencing Monday morning. Special sale prices.

10 pieces, 48 inch, pure wool black Henrietta, sale price 49c, their price 75c.

15 pieces, 48 inch, pure wool, silk finished Henrietta, extra heavy, for this sale 69c, actually marked down from $1.

25 pieces fancy black, pure wool novelty Dress Goods, Thanksgiving sale, 49c., regular price, 75c.

50 different styles, new black novelty dress goods at prices from 33c. to $2 per yard, very newest and best goods.

CLOAKS.

Our Cloak rooms loaded down with the latest designs, new styles, perfect-fitting Garments. Bargains for everybody. We will save you money, and sell you a better cloak than any other house in the city. Call and get our prices.

New York Cloak and Suit Company

12 JOHN STREET.

Jackets

SPECIAL BARGAIN SALE

For Thanksgiving.

We Offer This Week

Ladies' and Misses' All-Wool Chinchilla Cloth Jackets for $6.75, worth $9.75

Ladies' Boucle Cloth Jackets in black and blue, bias or box front, ripple back, for $7.50 and $850, worth $10 to $12.

Also BIG REDUCTIONS on FUR CAPES.

☞ It will pay you to examine them before you purchase.

Rubbers. Rubbers

All Styles and the Best Quality, at

BYAM'S FAMILY SHOE STORE, 62 Central and 63 Prescott Street

We need not mention prices, as ours are always the lowest.